

CHARLIE CRIST  
Governor



LEO DIBENIGNO  
Secretary

## FLORIDA LOTTERY

### LEGISLATIVE BUDGET REQUEST

October 15, 2008

Mr. Jerry L. McDaniel, Director  
Office of Policy and Budget  
Executive Office of the Governor  
1701 Capitol  
Tallahassee, Florida 32399-0001

Mr. Michael Hansen, Budget Director  
House Policy and Budget Council  
418 Capitol  
Tallahassee, Florida 32399-1300

Ms. Cynthia Kelly, Staff Director  
Senate Fiscal Policy & Calendar Committee  
201 Capitol  
Tallahassee, Florida 32399-1300

Dear Directors:

Pursuant to Chapter 216, *Florida Statutes*, our Legislative Budget Request for the Department of the Lottery is submitted in the format prescribed in the budget instructions. The information provided electronically and contained herein is a true and accurate presentation of our proposed needs for the 2009-10 Fiscal Year. This submission has been approved by Leo DiBenigno, Secretary of the Florida Lottery.

Any questions concerning this submission can be directed to the Florida Lottery's Budget Manager, Melisa Spivey, at 487-7777 extension 2440.

Sincerely,

A handwritten signature in blue ink that reads "Cynthia B. Jackson".

Cynthia B. Jackson, CPA  
Chief Financial Officer

CJ/rf

Enclosures



# Florida Lottery



## DEPARTMENT LEVEL EXHIBITS AND SCHEDULES Budget Request Year 2009-2010

Leo DiBenigno, Secretary

October 2008

3610000000 - OFFICE OF SECRETARY  
 3610100000 - CHIEF OF STAFF  
 3615000000 - OFFICE OF INSPECTOR GENERAL  
 3630000000 - GENERAL COUNSEL  
 3640000000 - CHIEF ADMINISTRATIVE OFFICER  
 36703010000 - CHIEF INFORMATION OFFICER  
 36801000000 - CHIEF FINANCIAL OFFICER  
 36910000000 - CHIEF MARKETING OFFICER  
 36903010000 - DIRECTOR OF SALES  
 36950000000 - DEPUTY SECRETARY - BUS DEV, RESEARCH & STRATEGY

Review By: Terry L. Perkins, Chief Administrative Officer

## DEPARTMENT OF THE LOTTERY

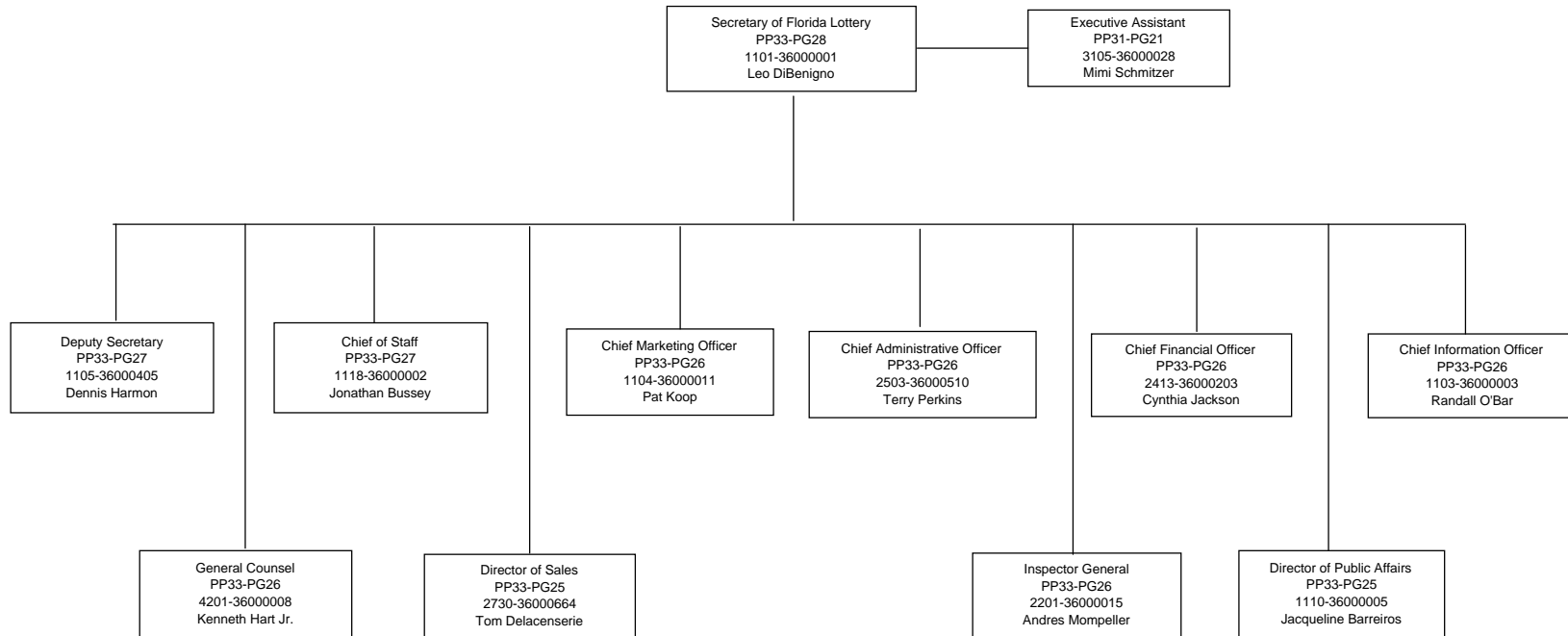

**DEPARTMENT OF THE LOTTERY**  
36101000000 - CHIEF OF STAFF  
36101010000 - LEGISLATIVE AFFAIRS  
36201510000 - DIRECTOR OF SECURITY

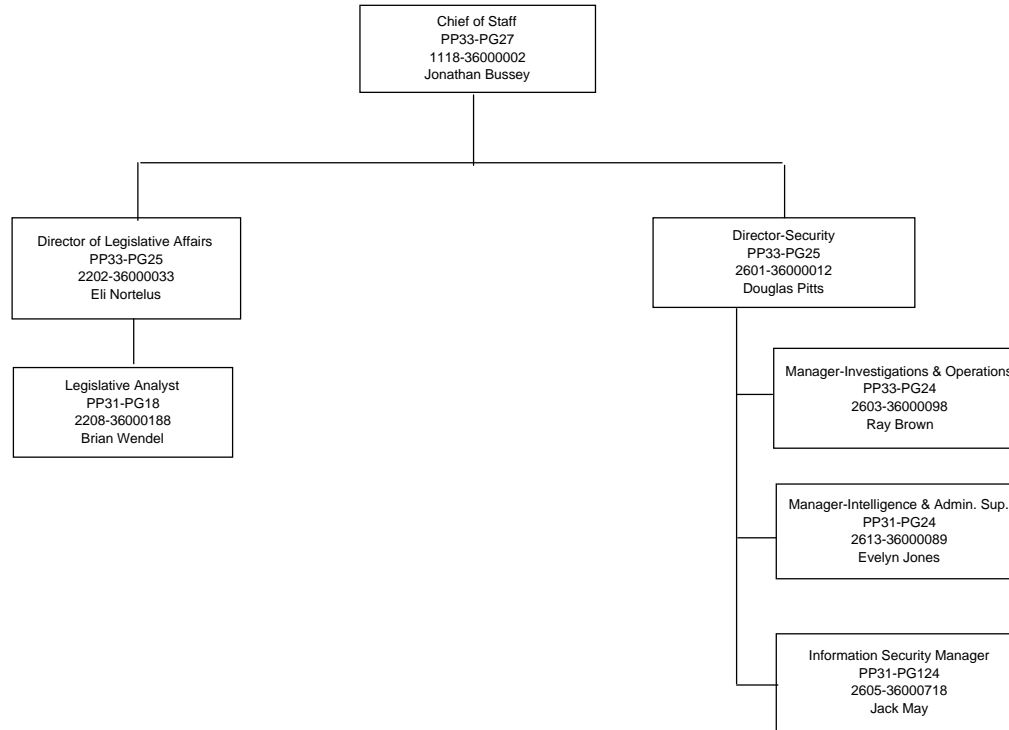

**DEPARTMENT OF THE LOTTERY**  
36201510000 - DIRECTOR OF SECURITY  
36201530000 - INVESTIGATIONS AND OPERATIONAL SUPPORT  
36201535000 - INTELLIGENCE AND ADMINISTRATIVE SUPPORT  
36201545000 - INFORMATION SECURITY

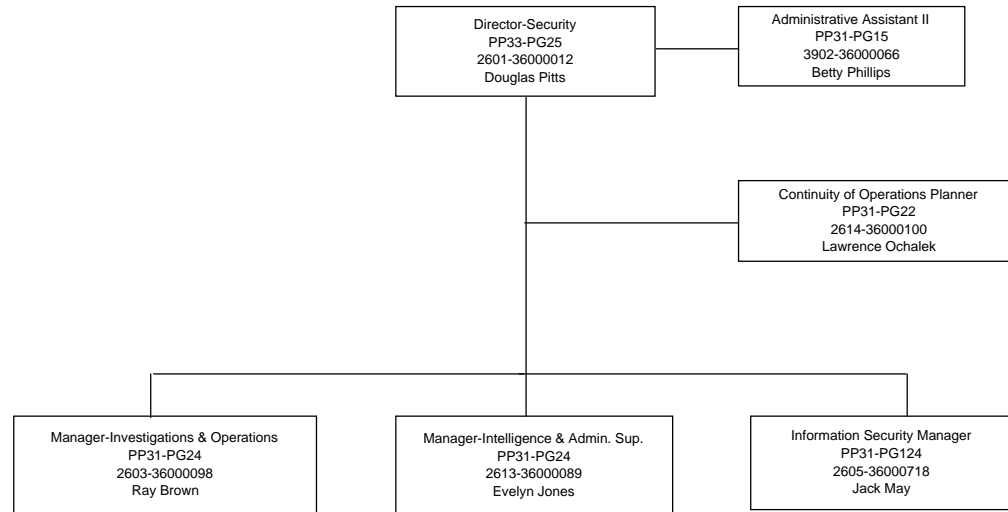

**DEPARTMENT OF THE LOTTERY**  
36201530000 - INVESTIGATIONS AND OPERATIONAL SUPPORT

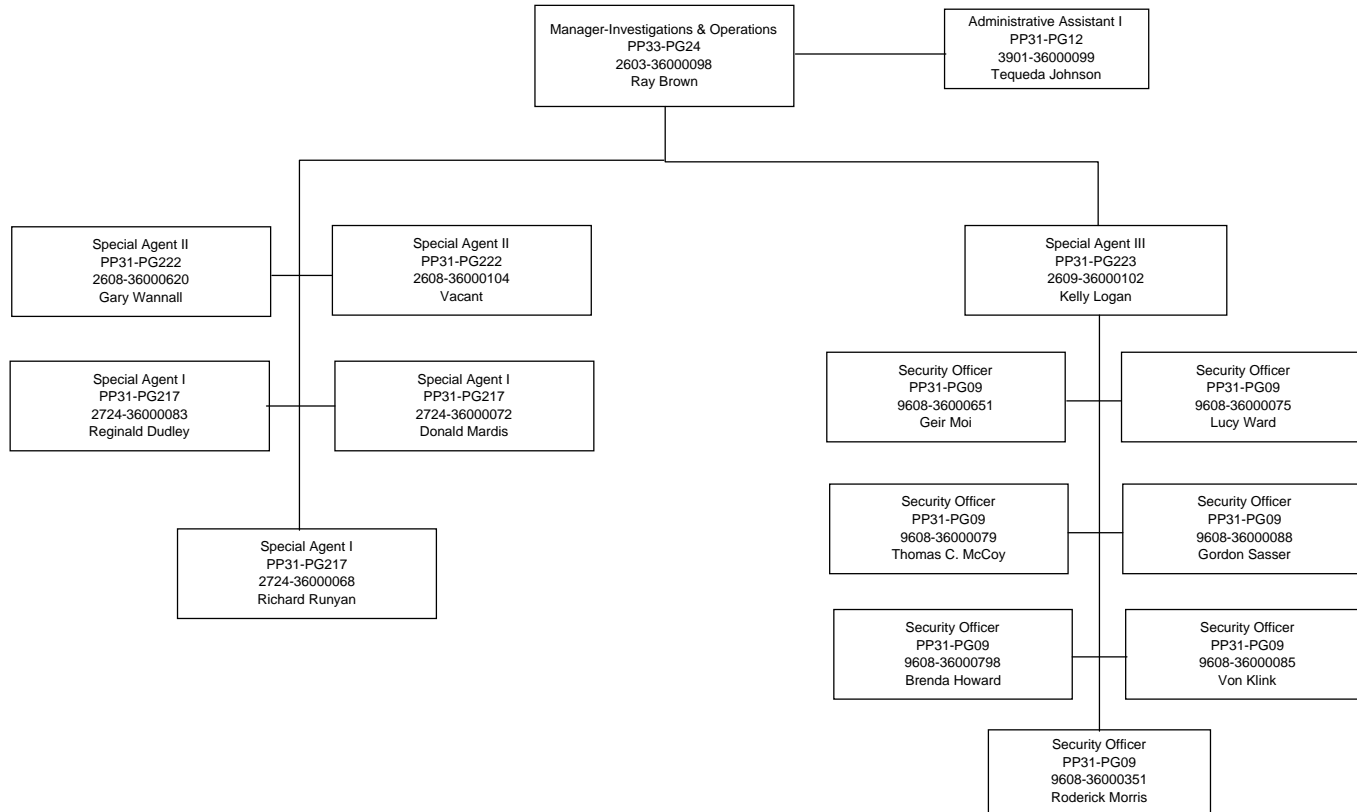

**DEPARTMENT OF THE LOTTERY**  
36201535000 - INTELLIGENCE AND ADMINISTRATIVE SUPPORT

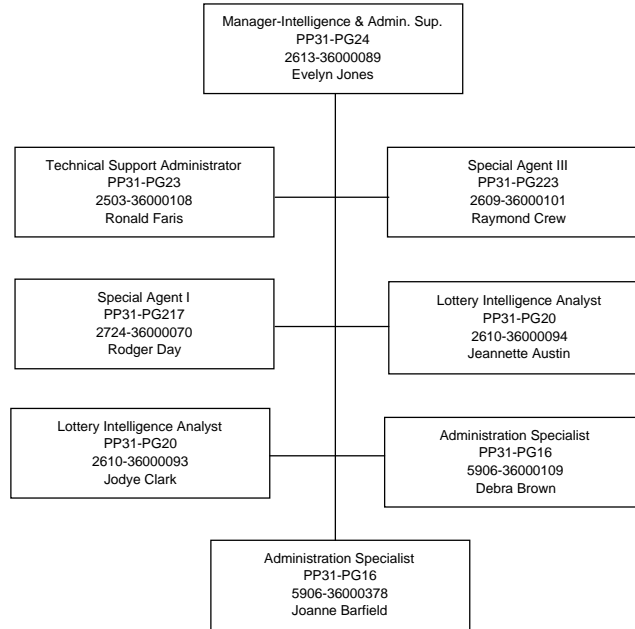

**DEPARTMENT OF THE LOTTERY**  
36201545000 - INFORMATION SECURITY

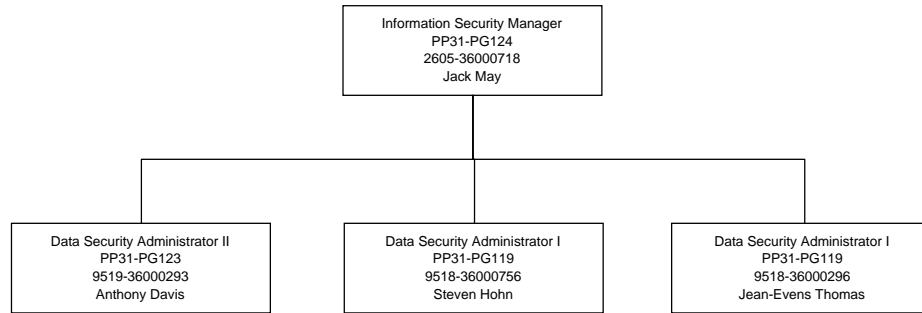



**DEPARTMENT OF THE LOTTERY**  
36150000000 - OFFICE OF INSPECTOR GENERAL

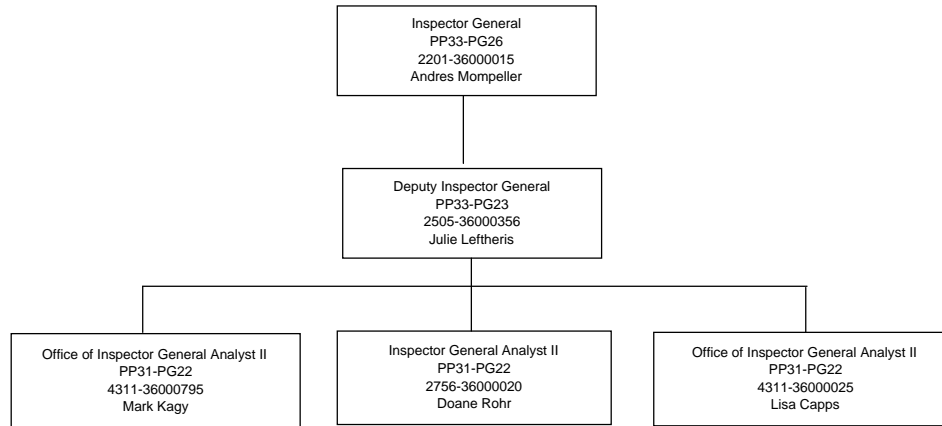

**DEPARTMENT OF THE LOTTERY**  
3630000000 - GENERAL COUNSEL

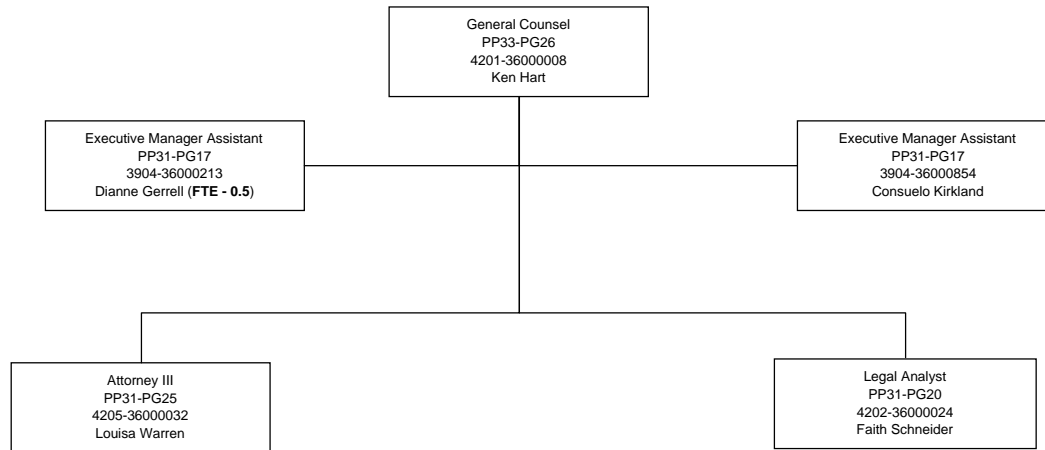

**DEPARTMENT OF THE LOTTERY**  
3640000000 - CHIEF ADMINISTRATIVE OFFICER  
3640100000 - EMPLOYEE RELATIONS AND DEVELOPMENT  
3640150000 - GENERAL SERVICES  
3640200000 - PURCHASING  
3640300000 - SUPPORT SERVICES

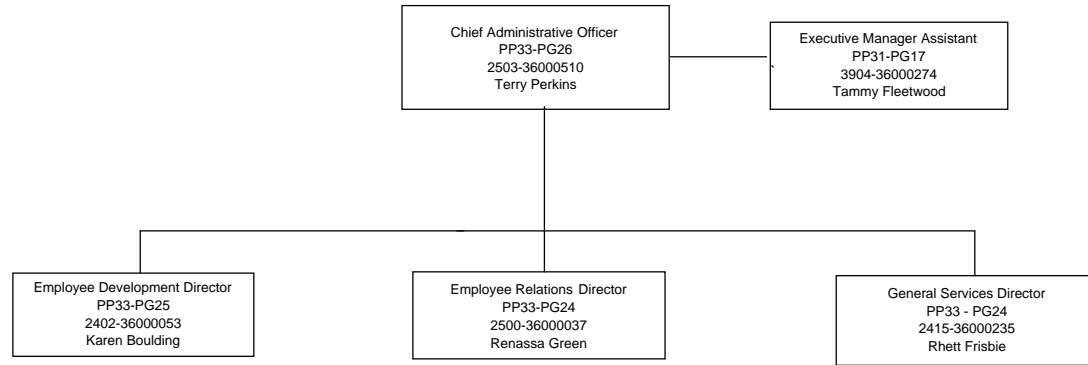

**DEPARTMENT OF THE LOTTERY**  
36401000000 - EMPLOYEE RELATIONS AND DEVELOPMENT

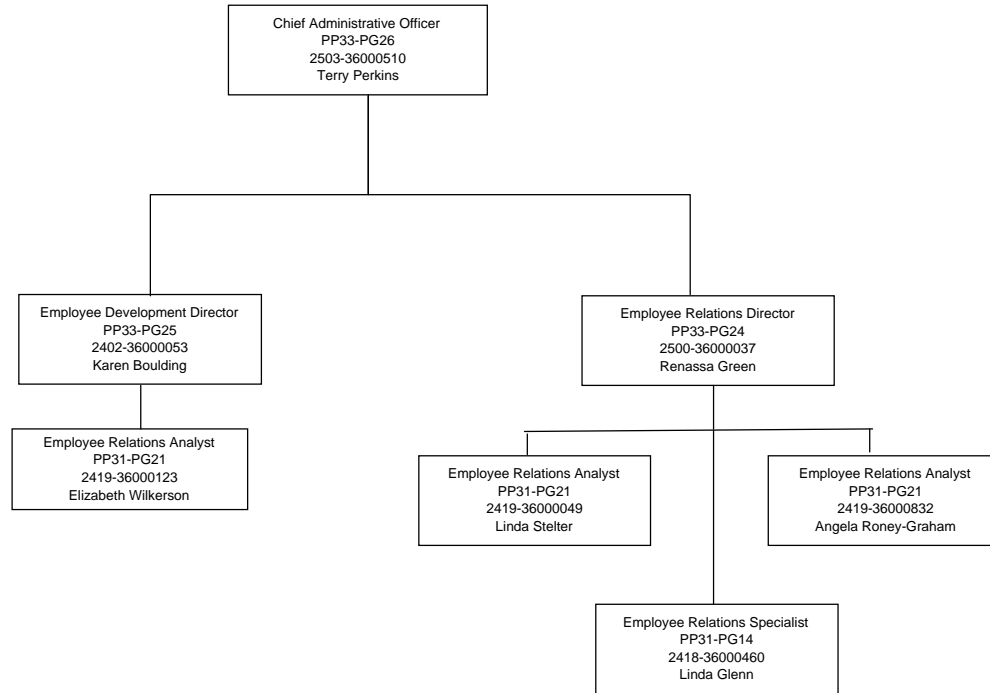

**DEPARTMENT OF THE LOTTERY**  
36401500000 - GENERAL SERVICES

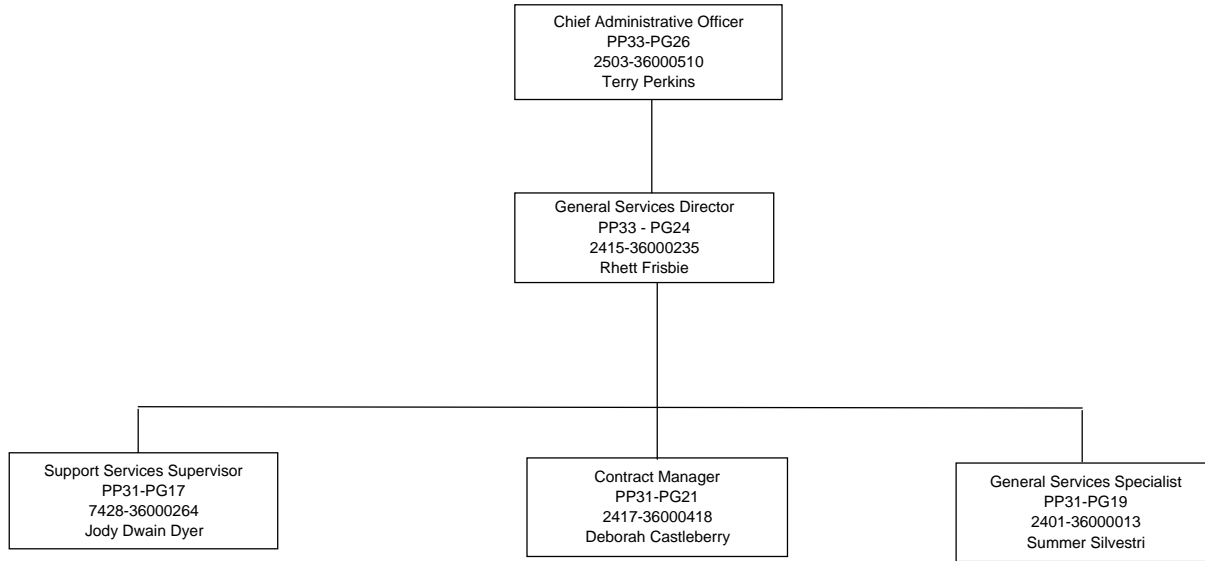

**DEPARTMENT OF THE LOTTERY**  
36402000000 - PURCHASING

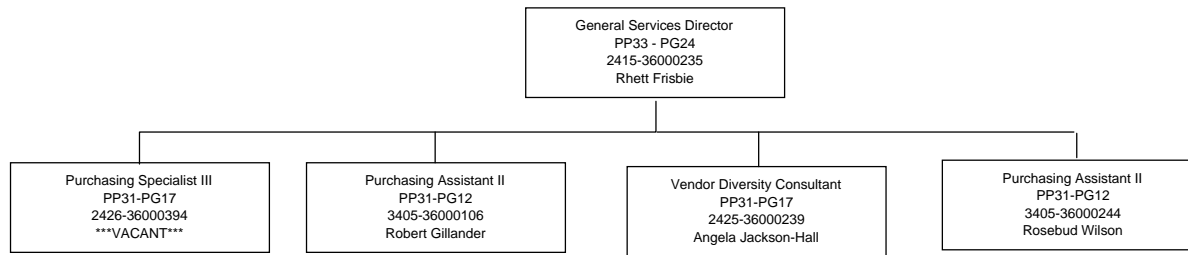

**DEPARTMENT OF THE LOTTERY**  
36403000000 - SUPPORT SERVICES

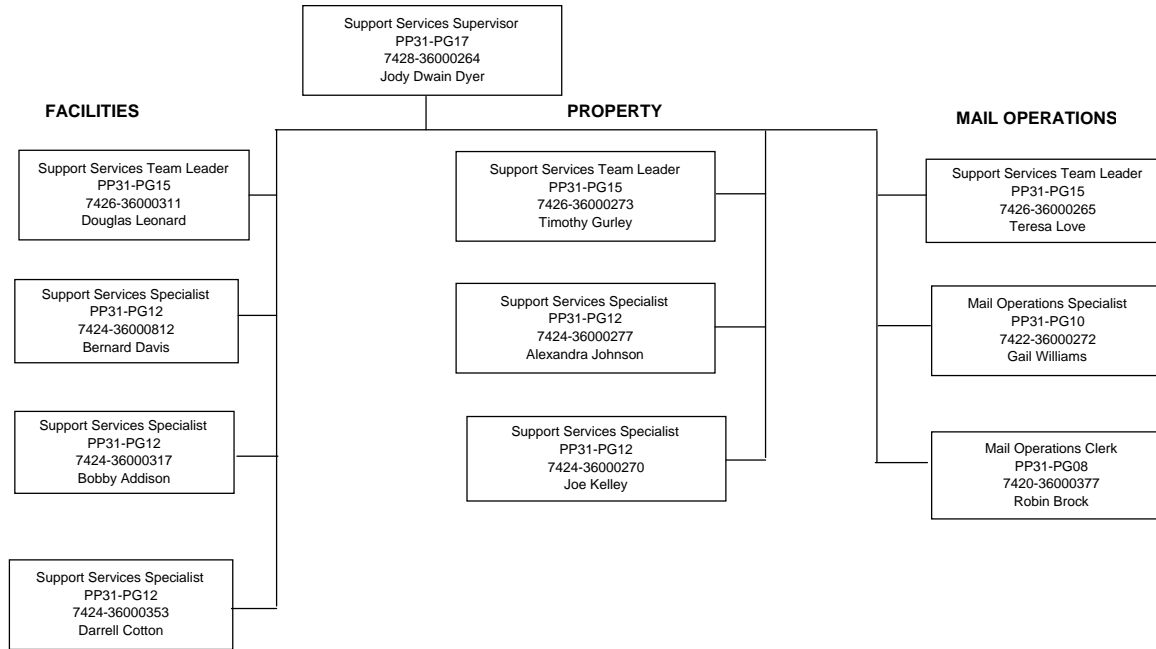

**DEPARTMENT OF THE LOTTERY**  
36602000000 - COMMUNICATIONS

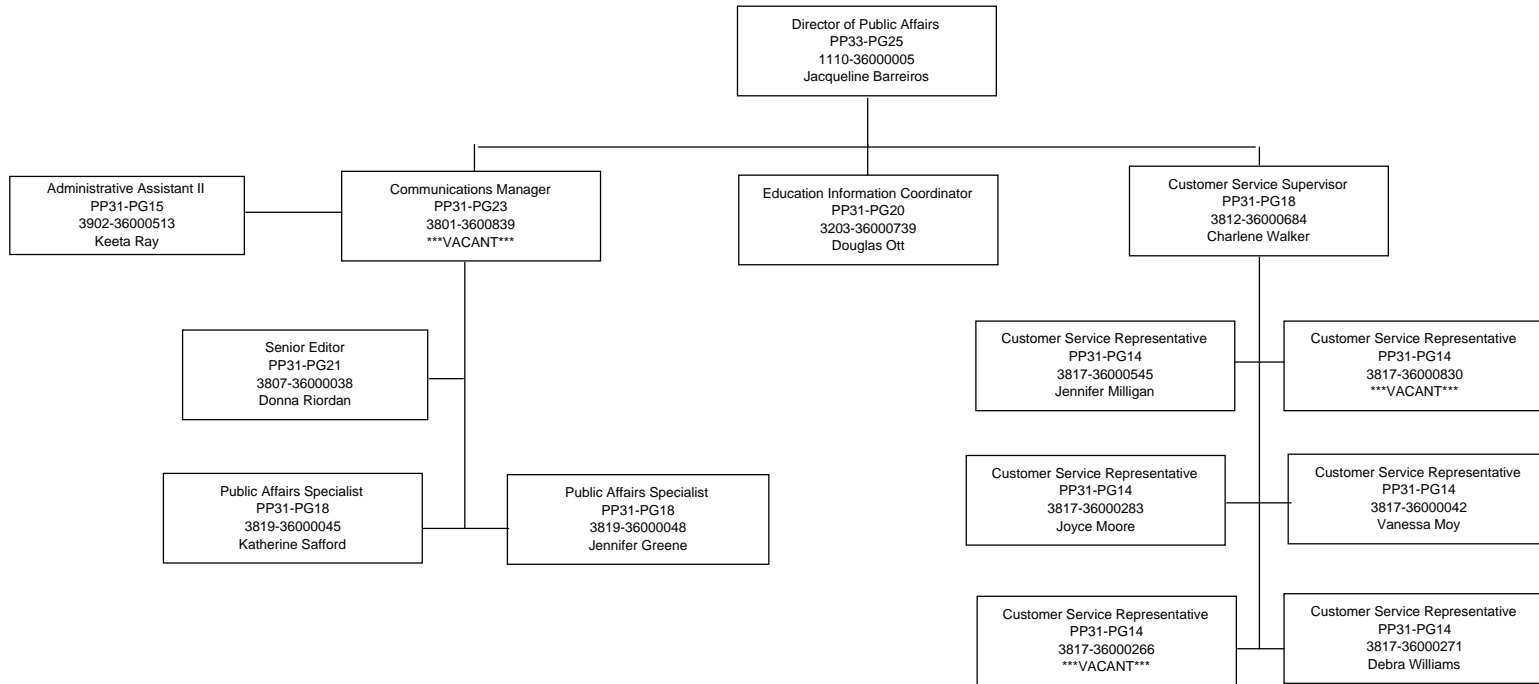



**DEPARTMENT OF THE LOTTERY**

36703010000 - CHIEF INFORMATION OFFICER/SYSTEMS AND OPERATIONS SERVICES  
36701700000 - SOFTWARE QUALITY ASSURANCE  
36703020200 - COMPUTER SYSTEMS OPERATIONS  
36703030100 - SYSTEMS, NETWORK AND CLIENT SERVICES  
36704000000 - SOFTWARE AND DATA SERVICES  
36705000000 - GAMES ADMINISTRATION

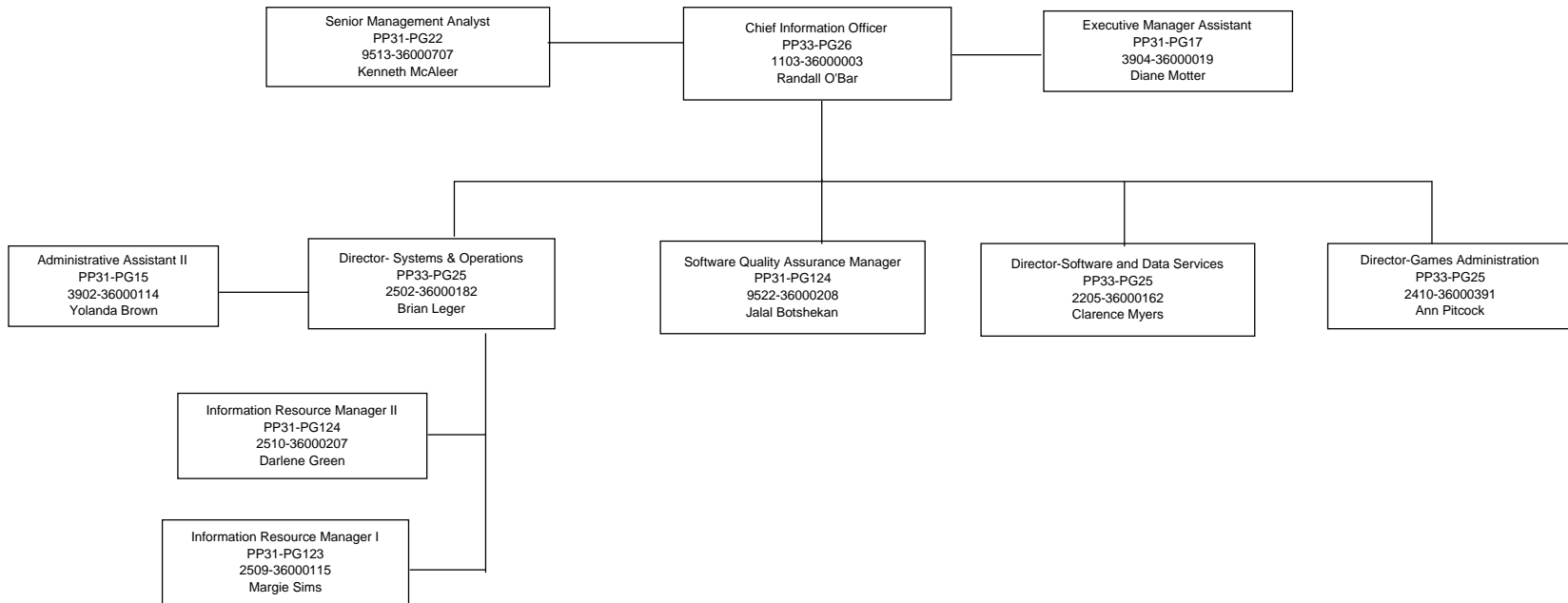

DEPARTMENT OF THE LOTTERY  
36701700000 - SOFTWARE QUALITY ASSURANCE

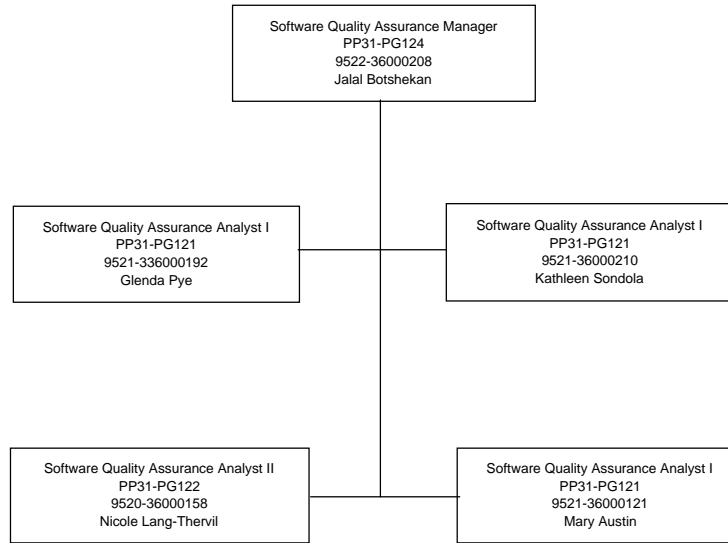

DEPARTMENT OF THE LOTTERY  
 36703020200 - COMPUTER SYSTEMS OPERATIONS

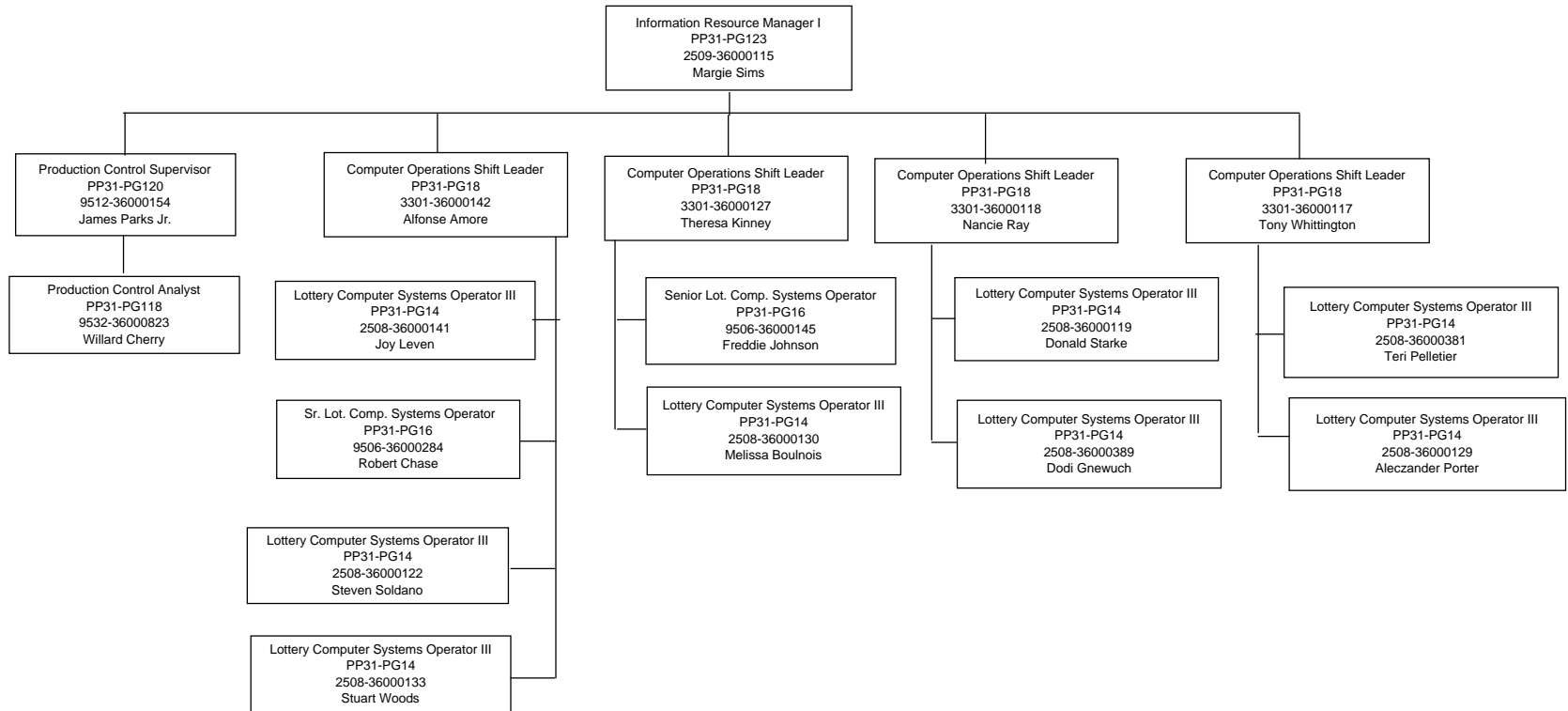

DEPARTMENT OF THE LOTTERY  
 36703030100- SYSTEM, NETWORK & CLIENT SERVICES

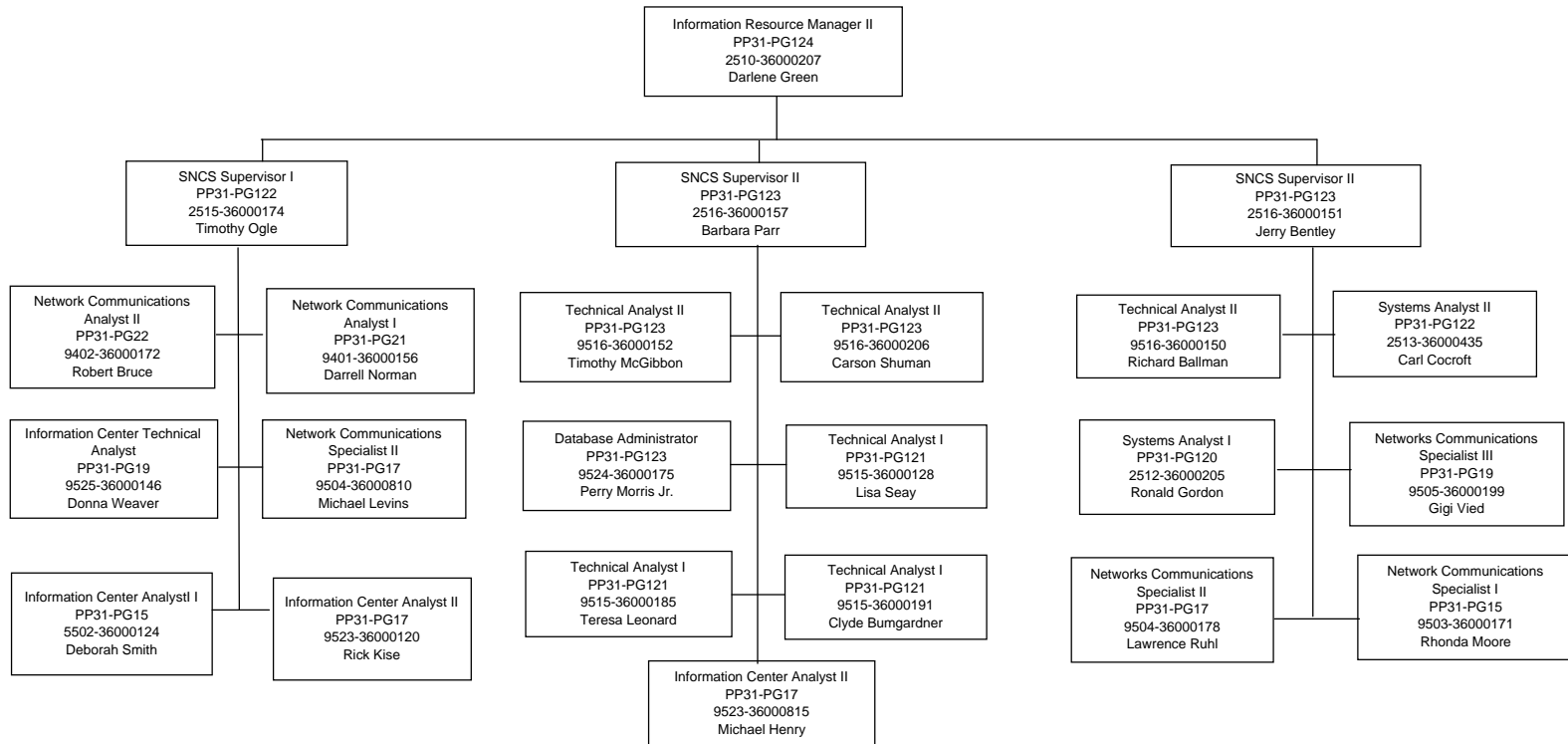

DEPARTMENT OF THE LOTTERY  
36704000000 - SOFTWARE AND DATA SERVICES

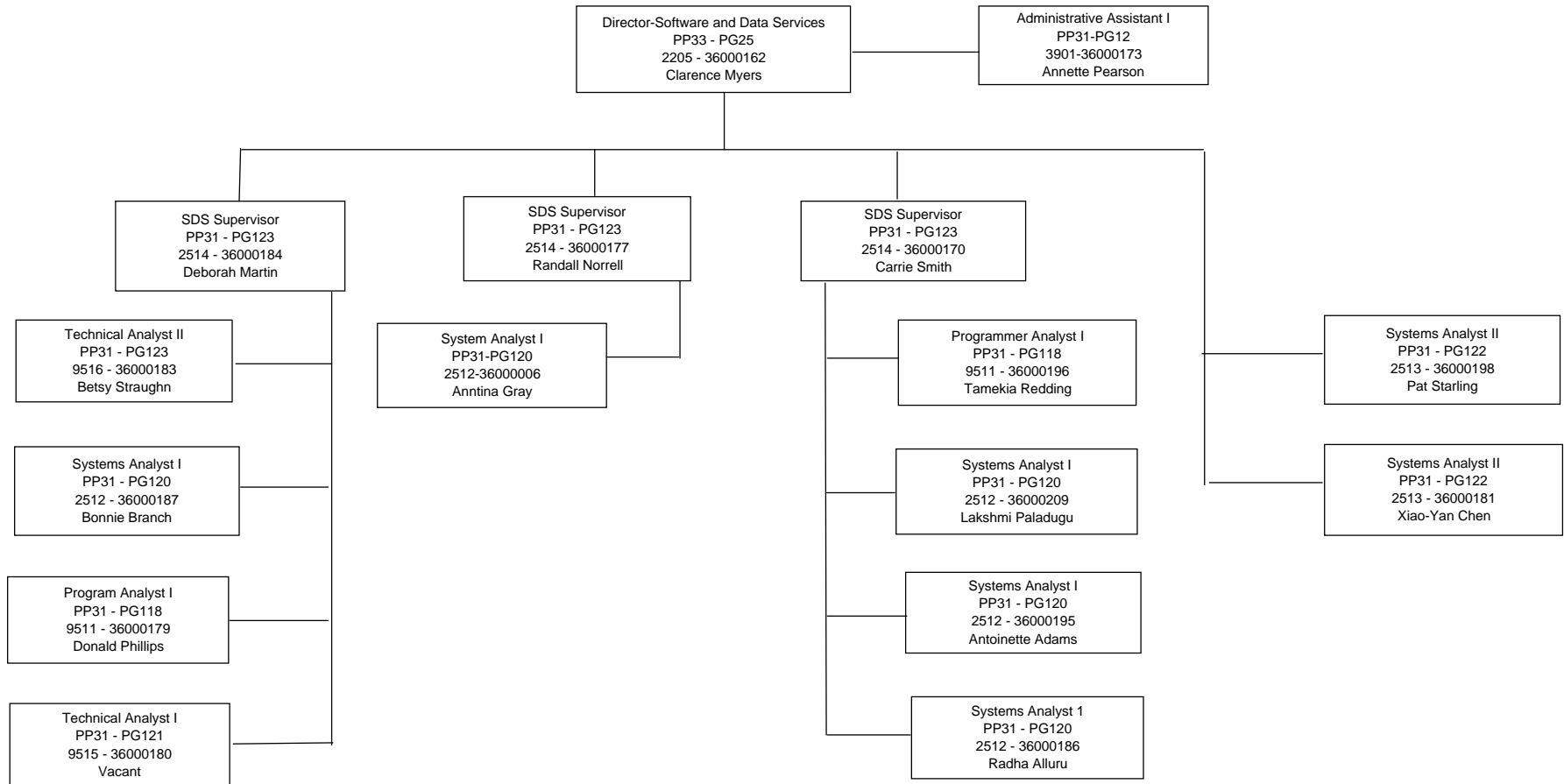

DEPARTMENT OF THE LOTTERY  
 36705000000 - GAMES ADMINISTRATION

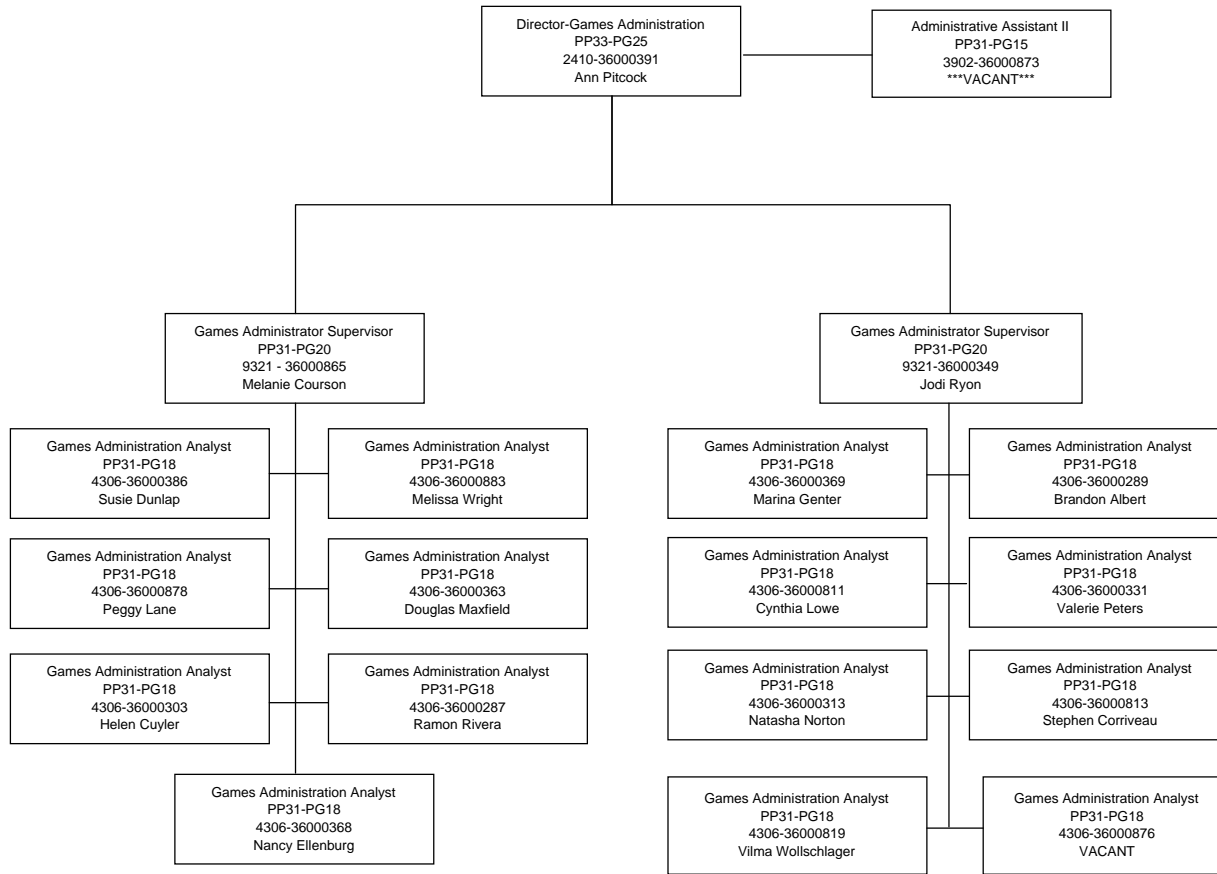

**DEPARTMENT OF THE LOTTERY**  
 36801000000 - FINANCE AND BUDGET  
 36803030000 - GENERAL ACCOUNTING  
 36803040200 - CLAIMS PROCESSING

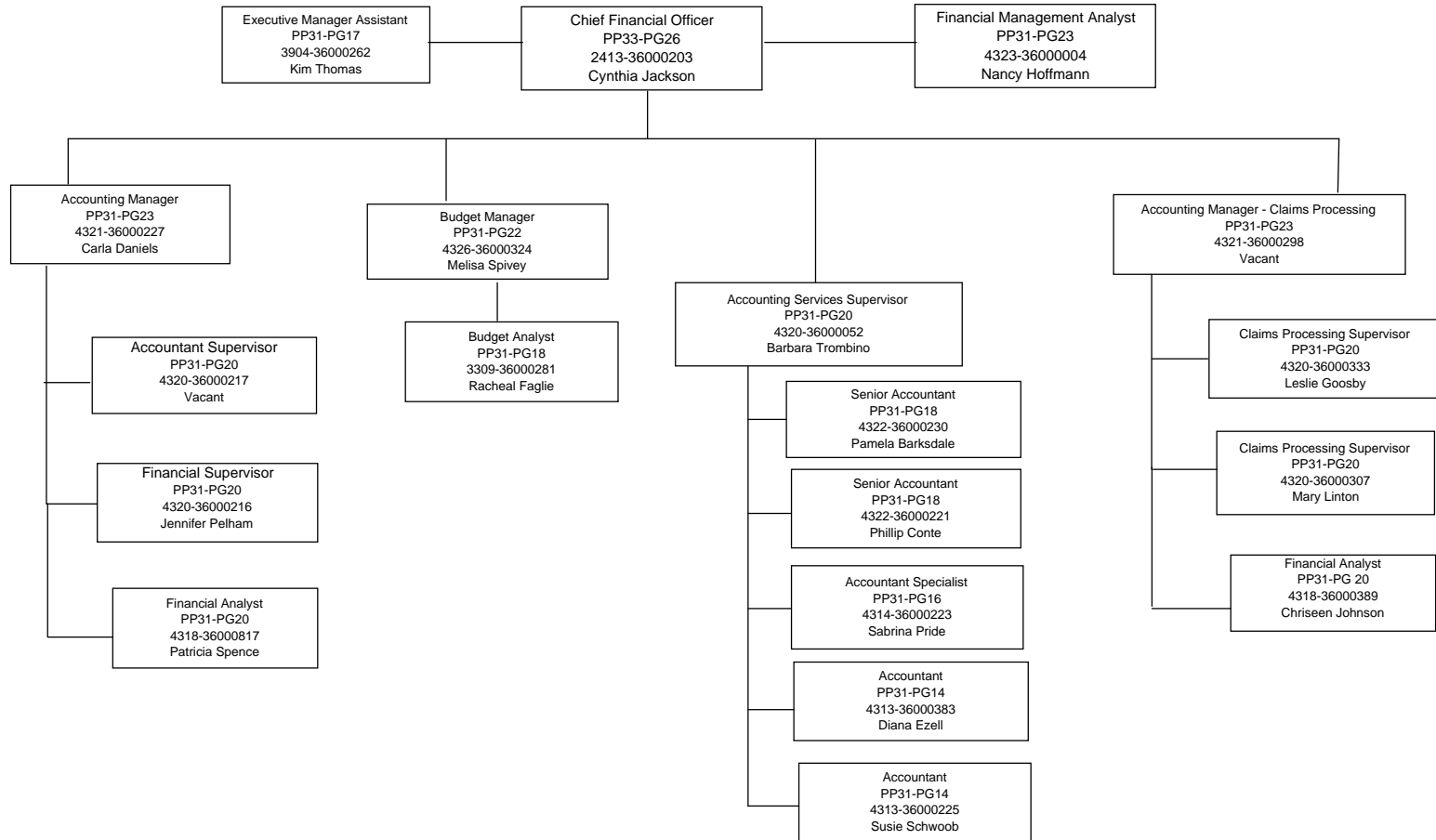

DEPARTMENT OF THE LOTTERY  
36803030000 - GENERAL ACCOUNTING

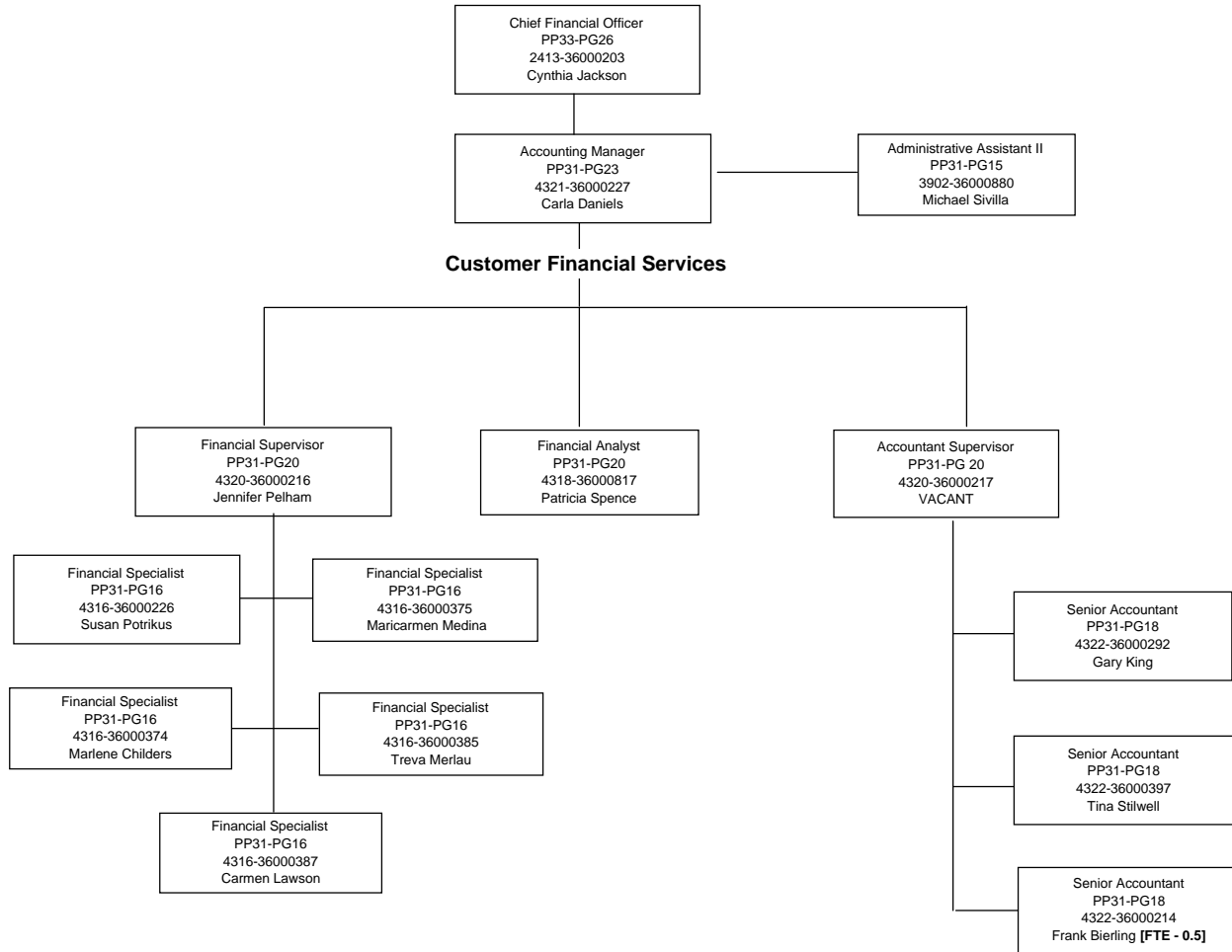



DEPARTMENT OF THE LOTTERY  
36803040200 - CLAIMS PROCESSING

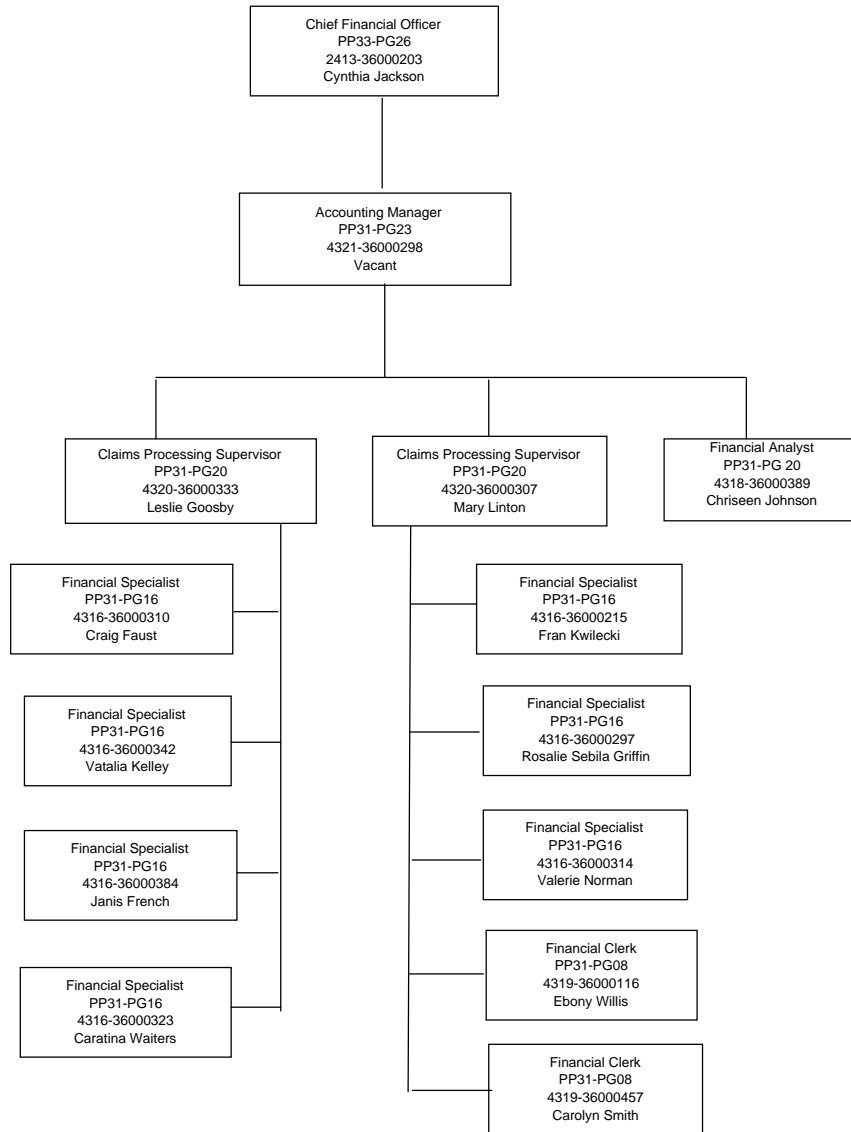

**DEPARTMENT OF THE LOTTERY**  
36901000000 - CHIEF MARKETING OFFICER  
36901500000 - SPECIAL EVENTS AND PROMOTIONS  
36902000000 - GRAPHICS

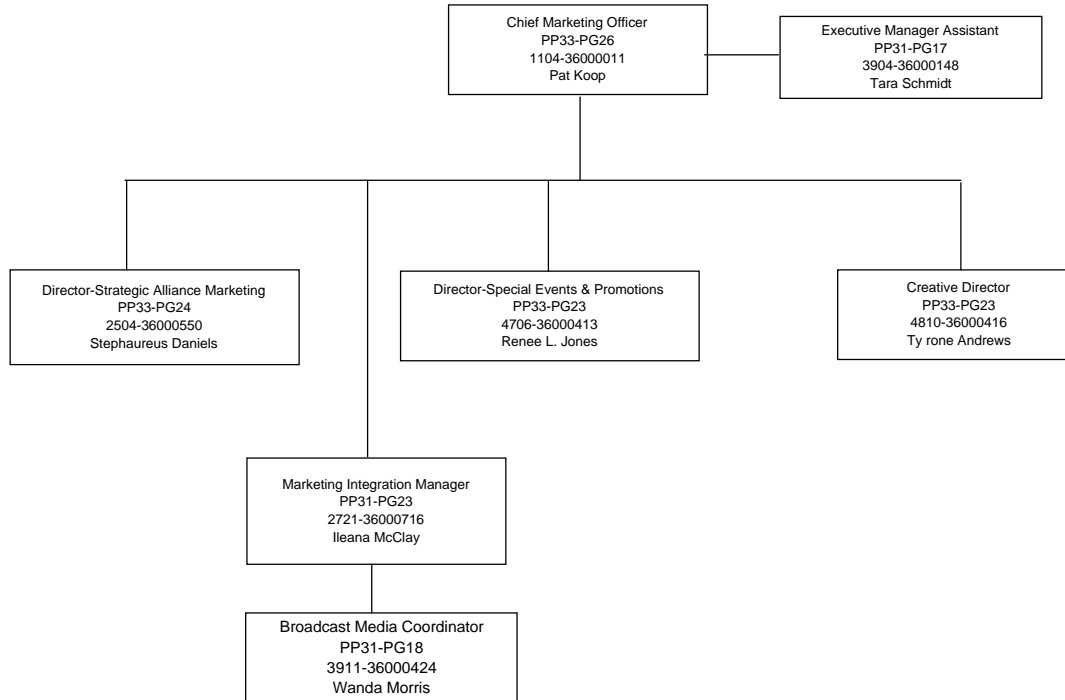

**DEPARTMENT OF THE LOTTERY**  
36901500000 - SPECIAL EVENTS AND PROMOTIONS

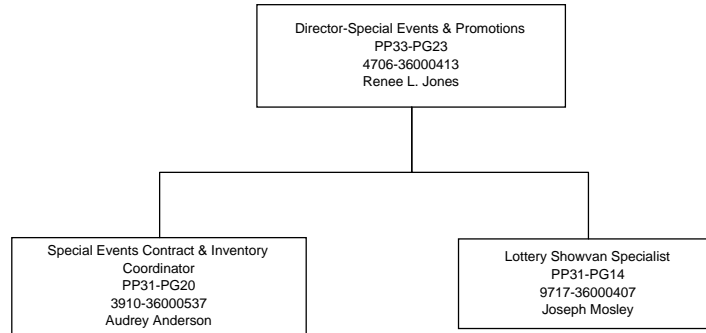

**DEPARTMENT OF THE LOTTERY**  
36902000000 - GRAPHICS

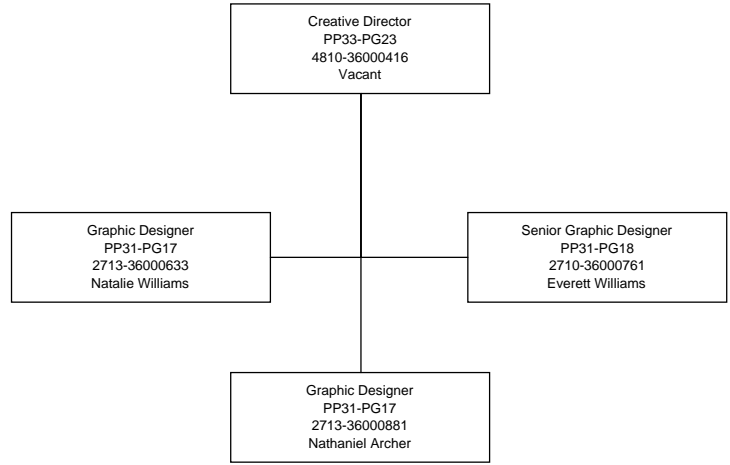

**DEPARTMENT OF THE LOTTERY**  
 36903010000 - CORPORATE SALES  
 36903040101 - TALLHASSEE DISTRICT (01)  
 36903040103 - PENSACOLA DISTRICT (03)  
 36903040104 - JACKSONVILLE DISTRICT (04)  
 36903040105 - GAINESVILLE DISTRICT (05)  
 36903040106 - ORLANDO DISTRICT (06)  
 36903040109 - TAMPA DISTRICT (09)  
 36903040110 - FT. MYERS DISTRICT (10)  
 36903040111 - WEST PALM BEACH DISTRICT (11)  
 36903040113 - MIAMI DISTRICT (13)

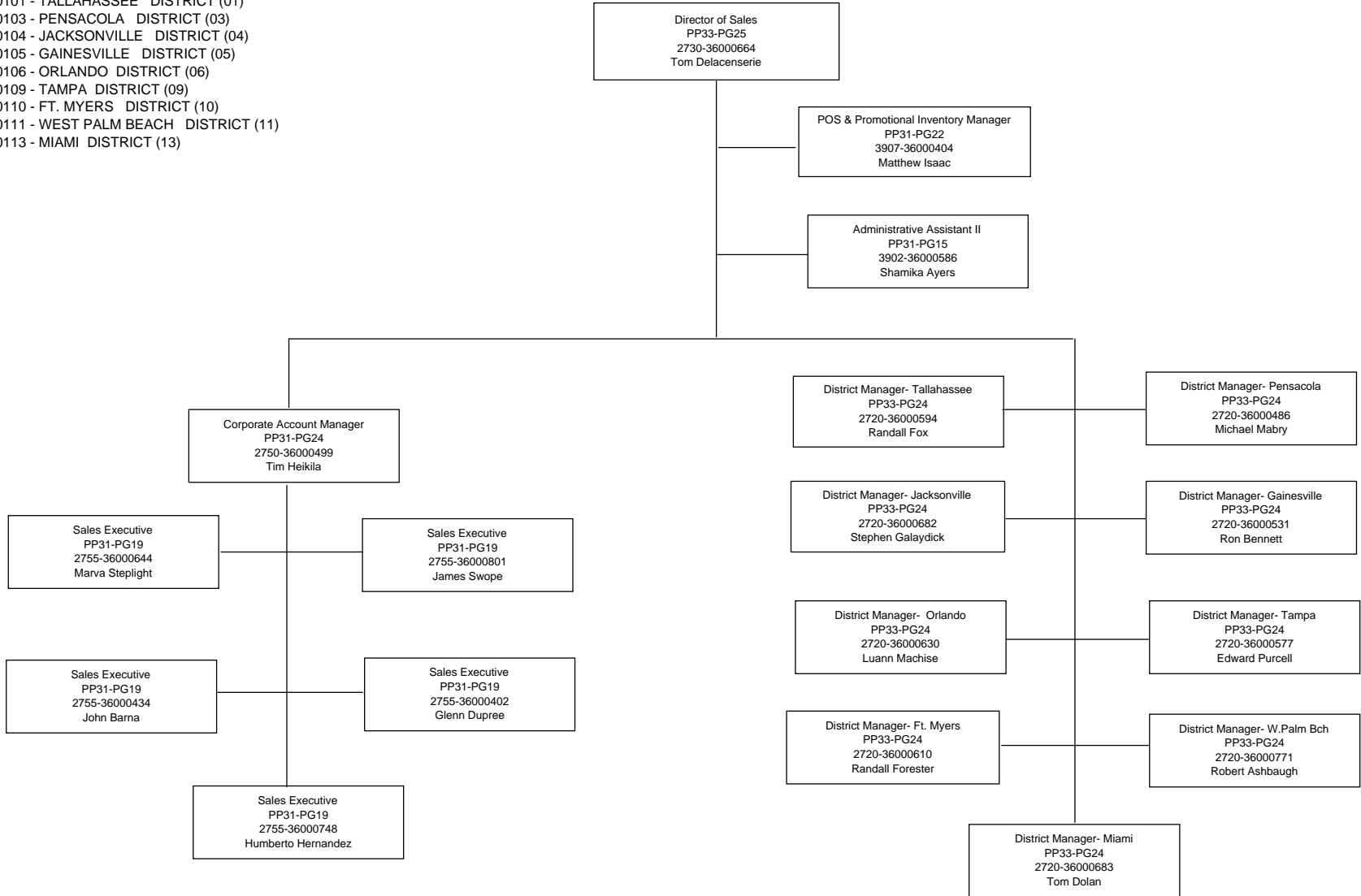

**DEPARTMENT OF THE LOTTERY**  
36903040101 - TALLAHASSEE DISTRICT (01)

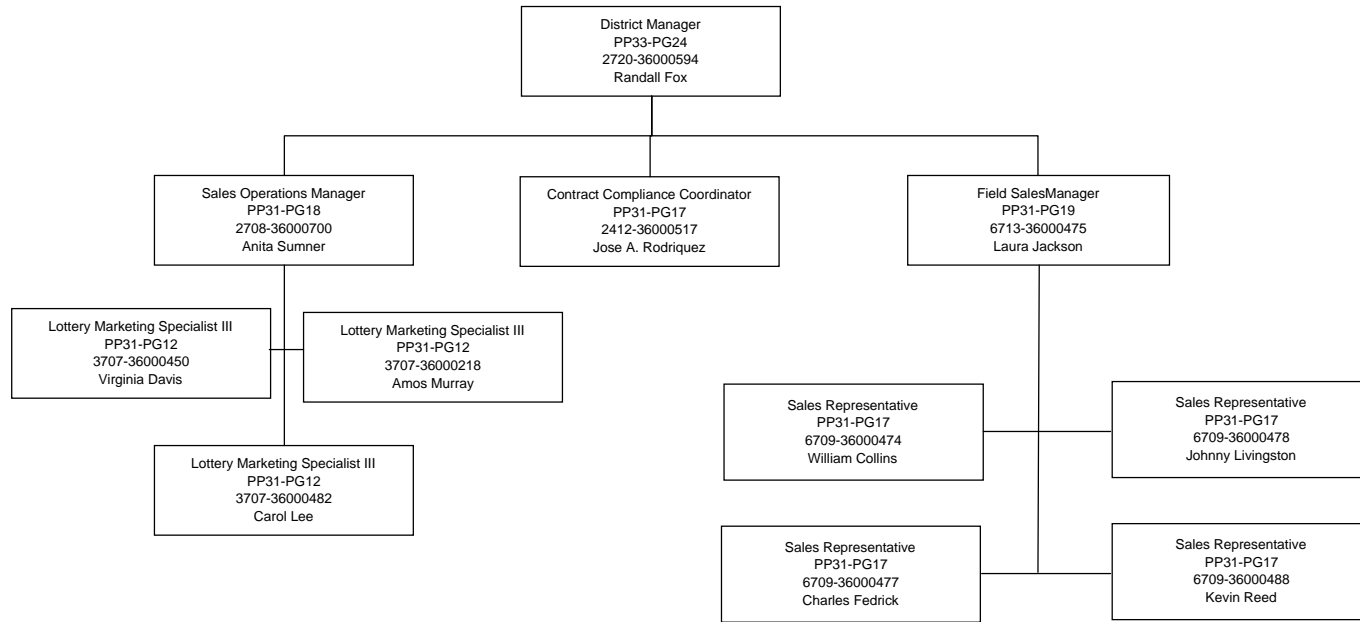

**DEPARTMENT OF THE LOTTERY**  
36903040103 - PENSACOLA DISTRICT (03)

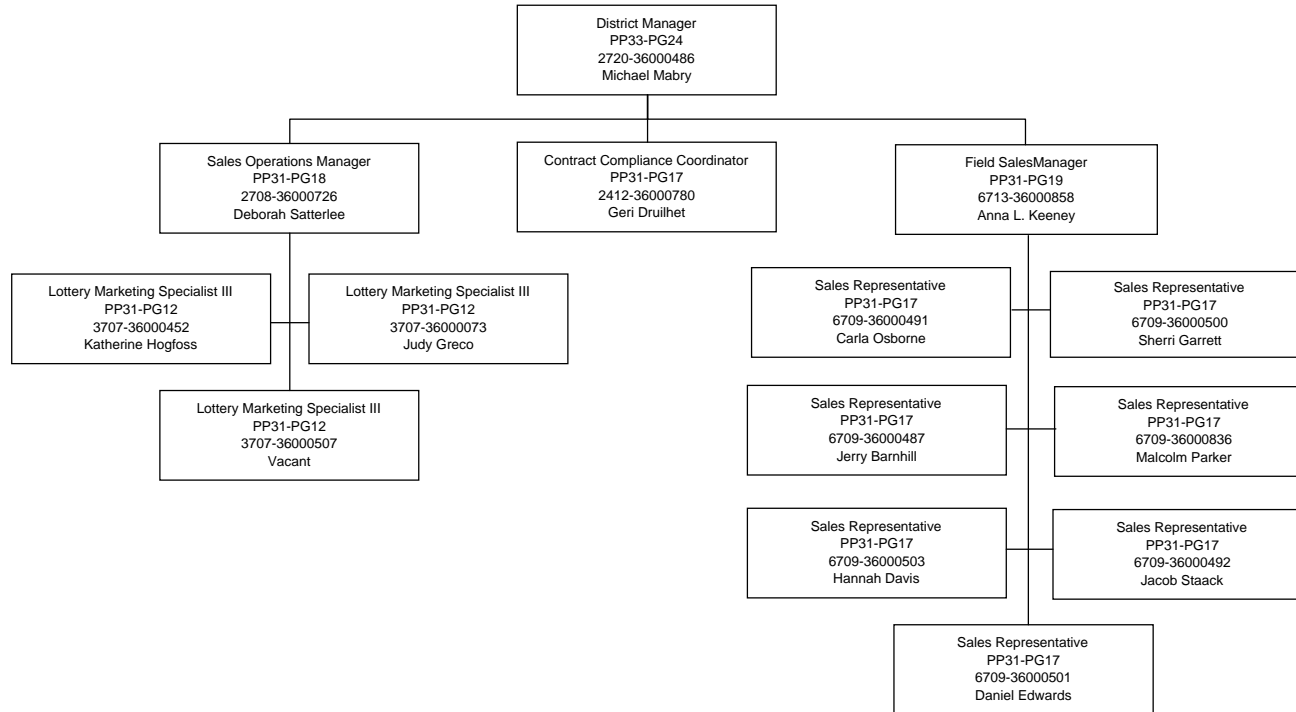

**DEPARTMENT OF THE LOTTERY**  
 36903040104 - JACKSONVILLE DISTRICT (04)

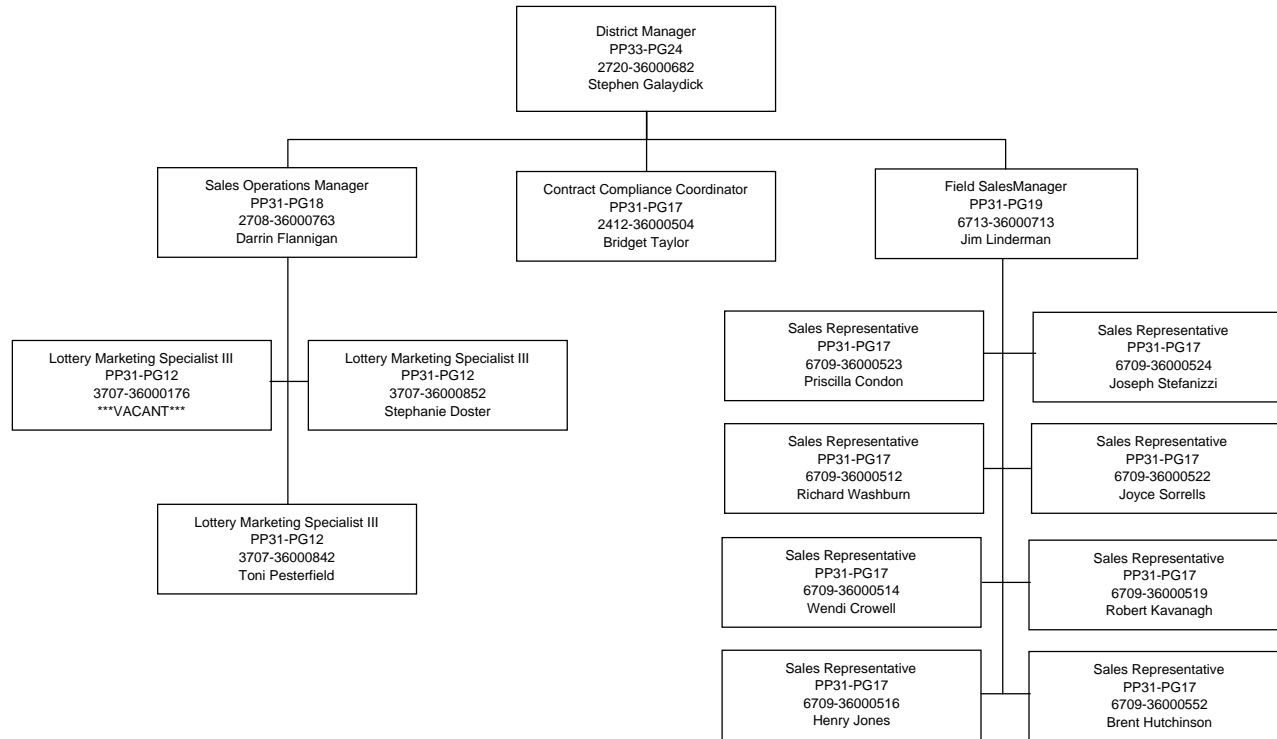



**DEPARTMENT OF THE LOTTERY**  
 36903040105 - GAINESVILLE DISTRICT (05)

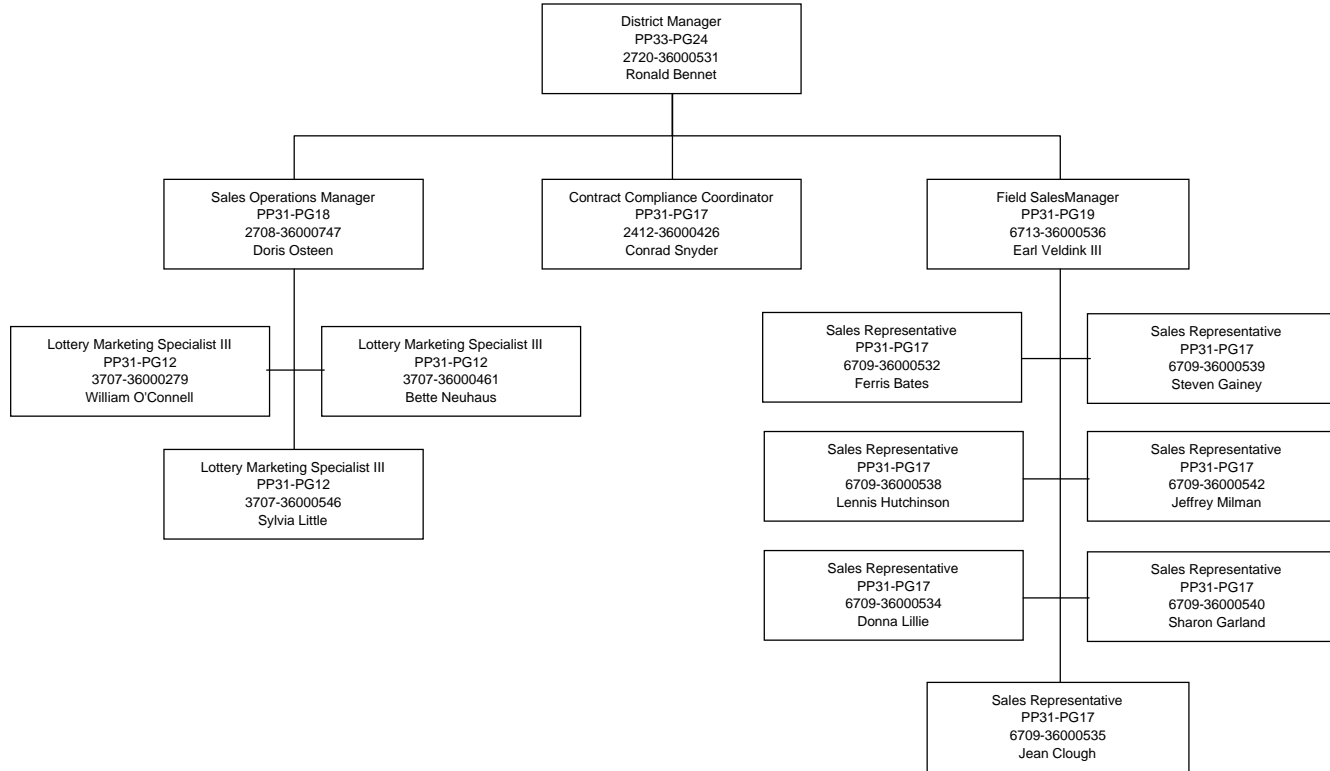

**DEPARTMENT OF THE LOTTERY**  
 36903040106 - ORLANDO DISTRICT (06)

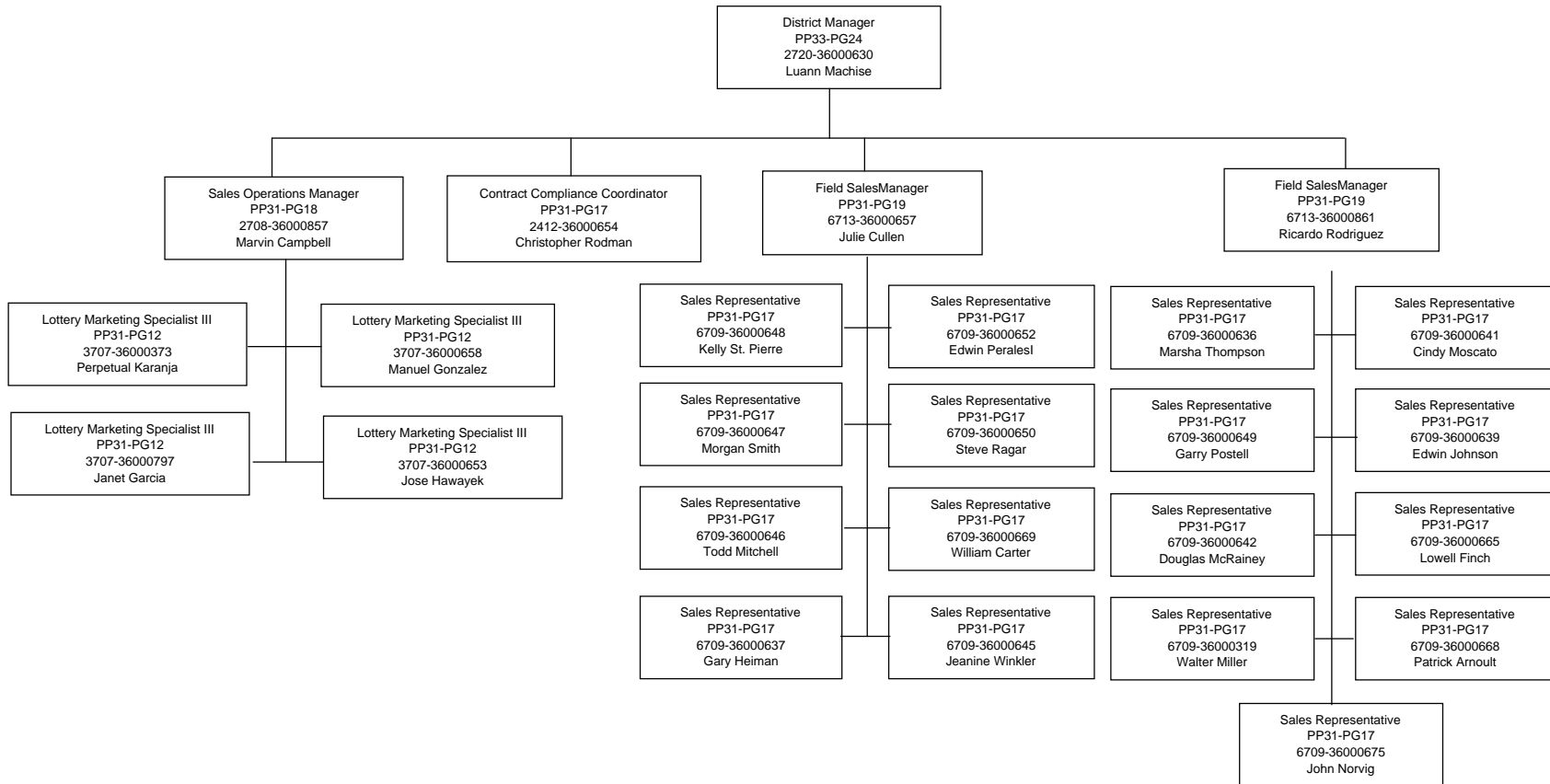

DEPARTMENT OF THE LOTTERY  
 36903040109 - TAMPA DISTRICT (09)

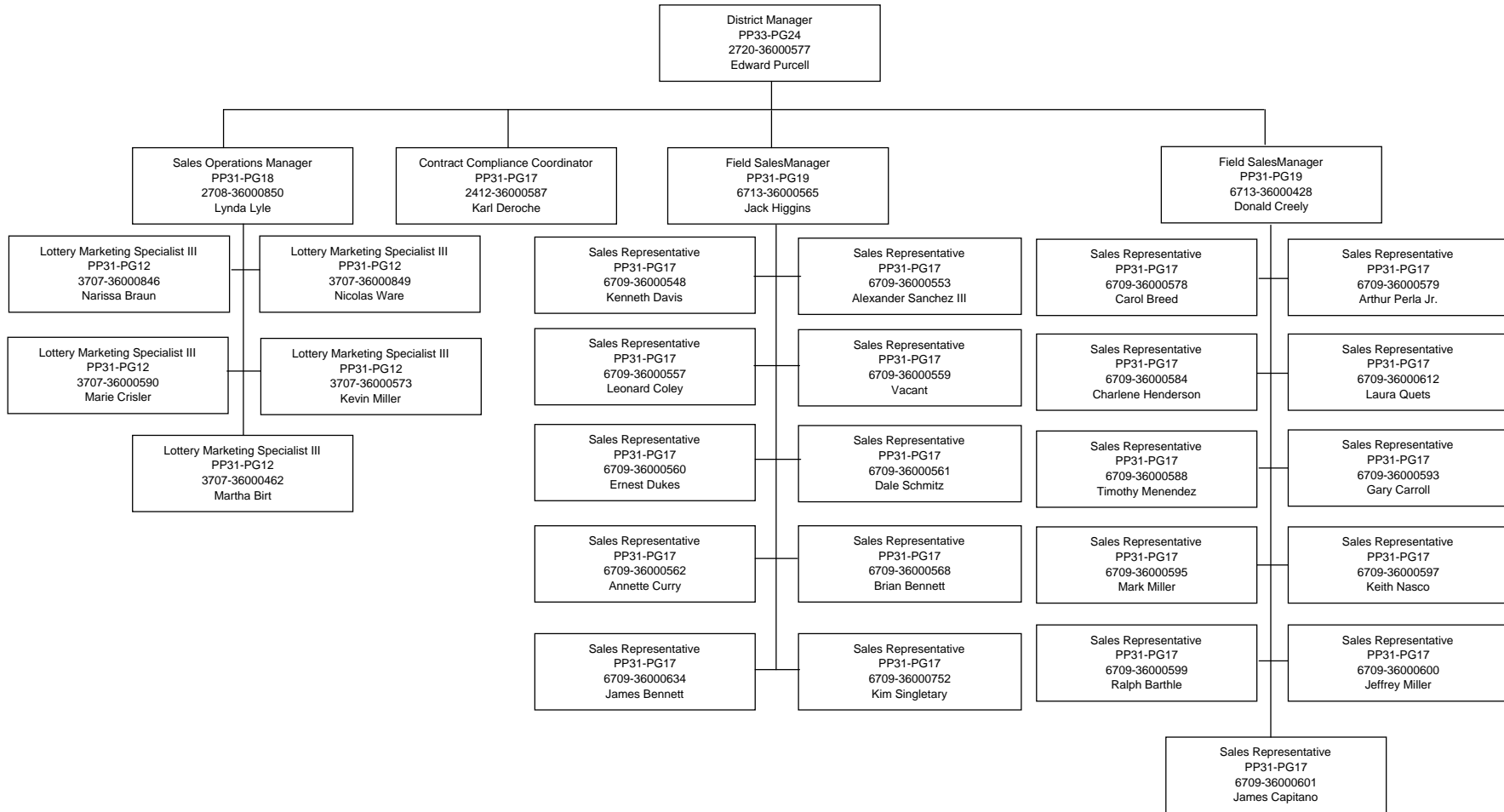

**DEPARTMENT OF THE LOTTERY**  
 36903040110 -FT. MYERS DISTRICT (10)

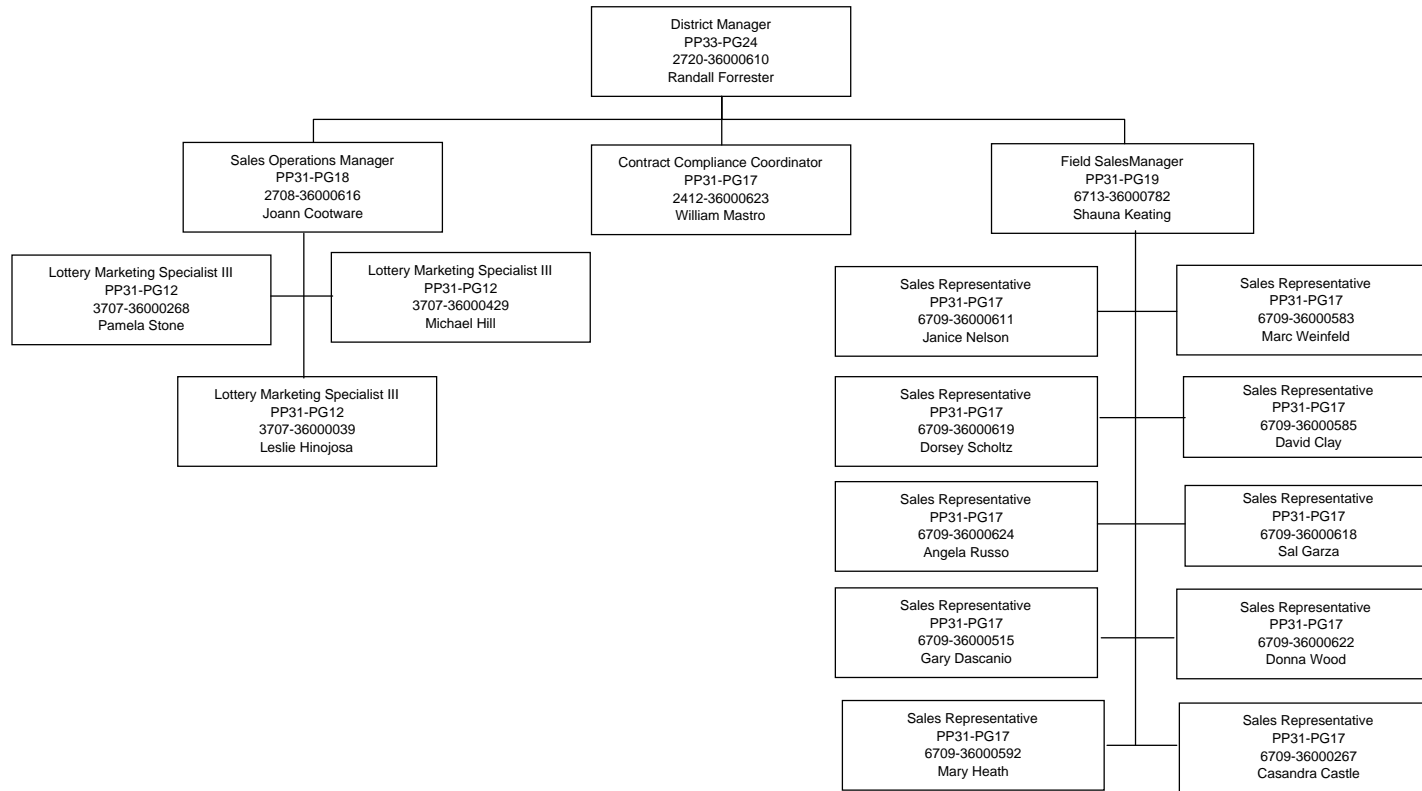

**DEPARTMENT OF THE LOTTERY**  
 36903040111 - WEST PALM BEACH DISTRICT (11)

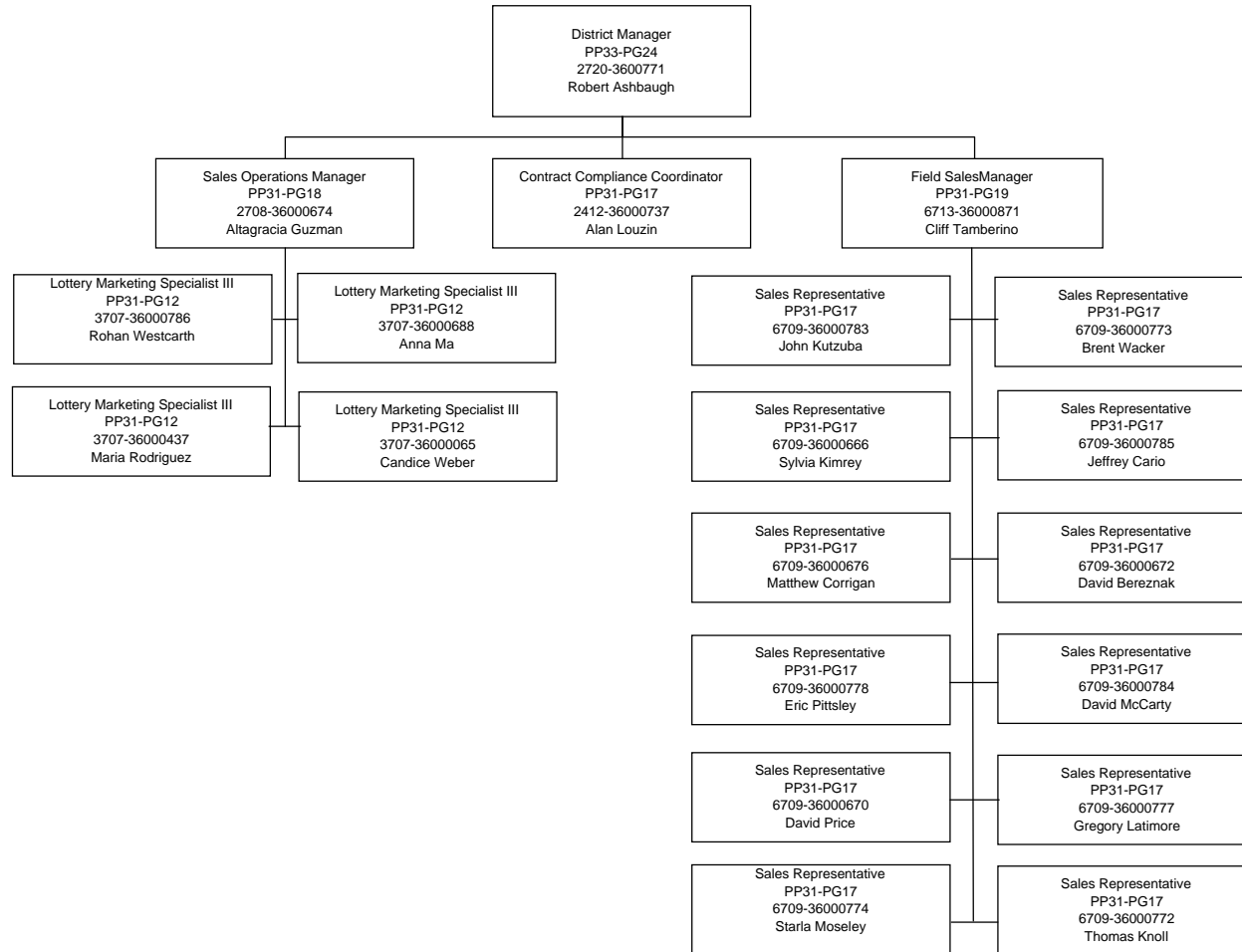

**DEPARTMENT OF THE LOTTERY**  
 36903040113 -MIAMI DISTRICT (13)

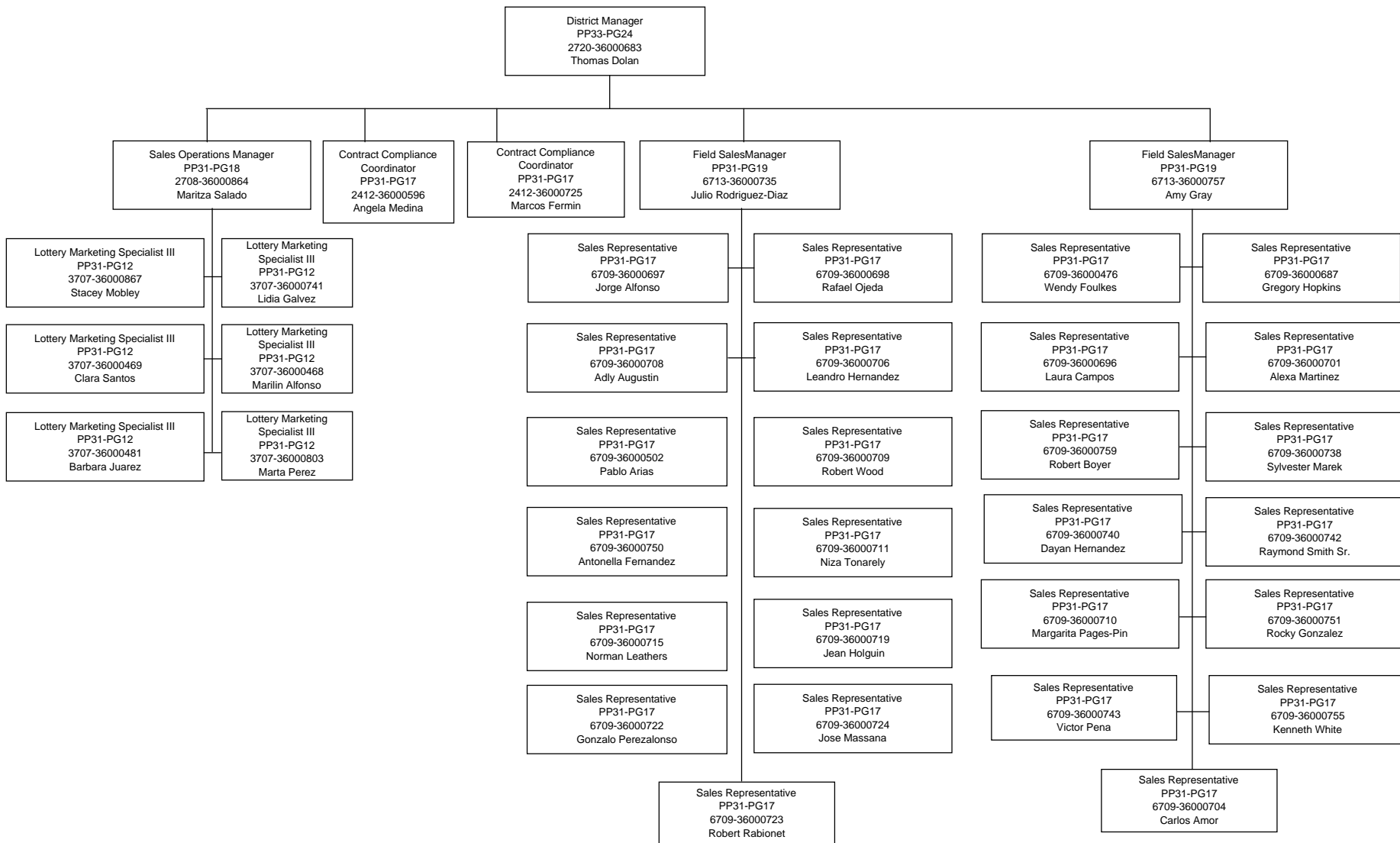

**DEPARTMENT OF THE LOTTERY**

36950000000 - DEPUTY SECRETARY - BUS DEV, RESEARCH & STRATEGY  
36951000000 - BUSINESS DEVELOPMENT  
36952000000 - MARKETING RESEARCH  
36120000000 - PRODUCT DEVELOPMENT

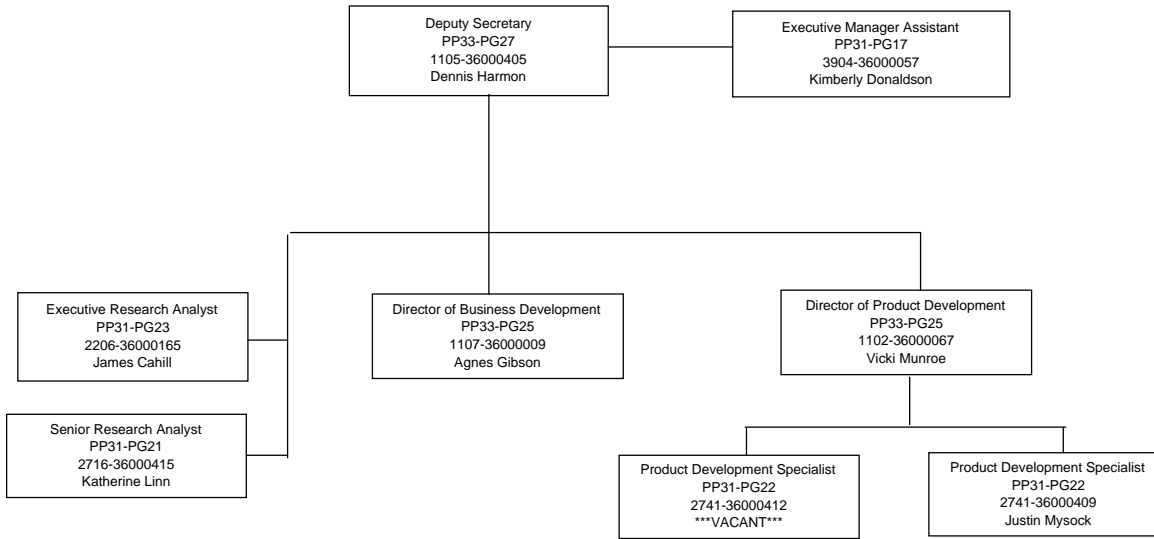

**DEPARTMENT OF THE LOTTERY**  
36951000000 - BUSINESS DEVELOPMENT  
36951010000 - RETAILER CONTRACTING

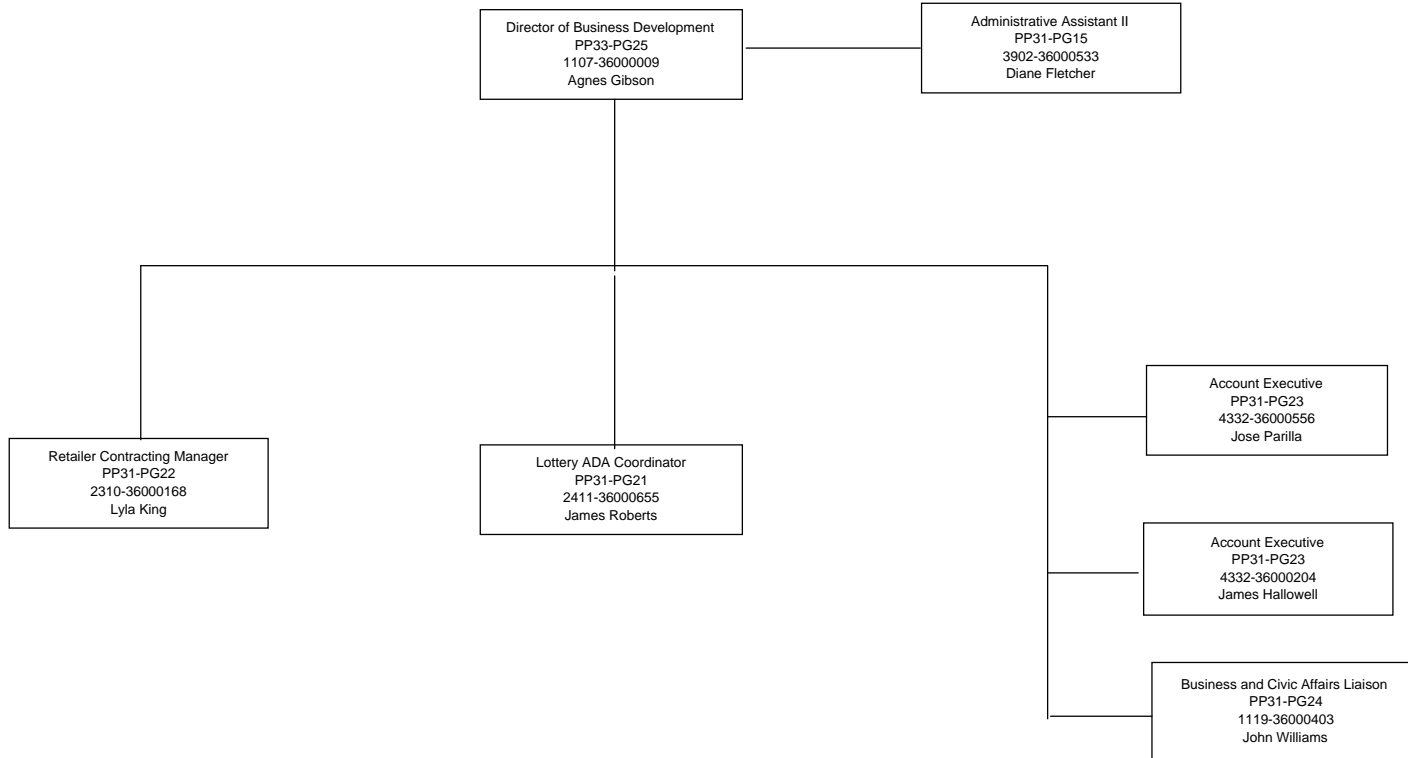



DEPARTMENT OF THE LOTTERY  
36951010000 - RETAILER CONTRACTING

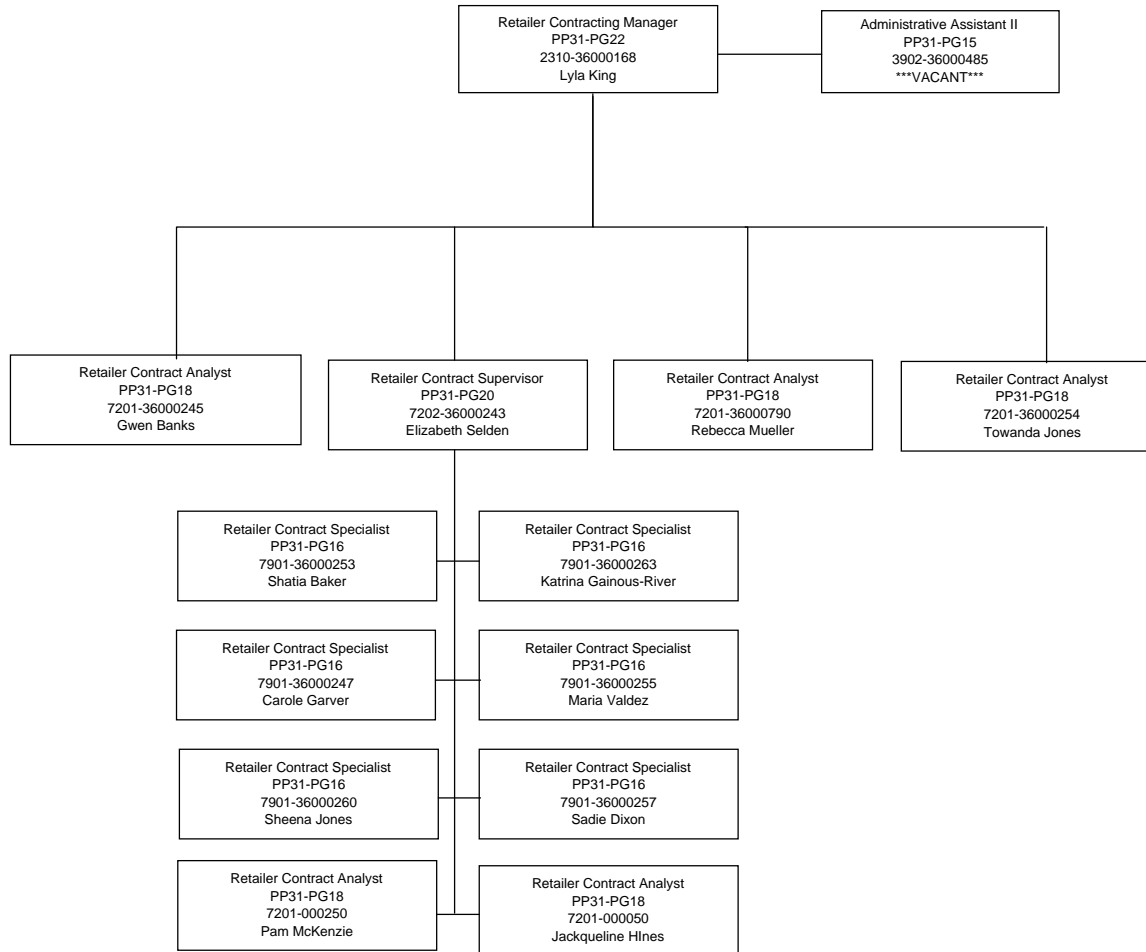



# Florida Lottery



## **SCHEDULE I SERIES** **Budget Request Year 2009-2010**

Leo DiBenigno, Secretary  
October 2008

## **Schedule 1 – Narrative Requirements:**

### 5 Percent Trust Fund Reserve

The Florida Lottery is specifically exempt from the 5 percent trust fund reserve by page 76 of the July 2008 Legislative Budget Request Instructions. Bullet #6 states "Funds where the excess balances over operating costs and a statutorily approved reserve go to the General Revenue Fund or Educational Enhancement Trust Fund, or trust funds that are statutorily required to maintain a minimum balance are exempt from the 5 percent reserve requirement."

### Section III: Adjustments

- 01) Adjustment for Reversions
- 02) Adjustment for Loss on Property Disposal

#### 01) Compensated Absence Liability

The accrual of compensated absence liability for financial statement reporting does not require appropriations and is therefore adjusted from the Schedule I. This adjustment amount is the balance in the trial balance account 38600.

#### 02) Reverted Fiscal Year 2006-2007 Appropriations

The total is \$192,405

#### 03) Loss on Property Disposal

During Fiscal Year 2007-2008 the Lottery disposed of property that resulted in a loss of \$50,674.

### Revenue Estimating Methodology

Revenue estimates provided for the current year (A02) and the agency request year (A03) were derived from the most recent Revenue Estimating Conference that was conducted in July 2008.

## SCHEDULE IC: RECONCILIATION OF UNRESERVED FUND BALANCE

<b>Department Title:</b>	<b>Budget Period: 2009 - 2010</b>
<b>Trust Fund Title:</b>	Florida Lottery
<b>Budget Entity:</b>	Operating Trust Fund
<b>LAS/PBS Fund Number:</b>	36010000
	2510

	Balance as of 6/30/2008		SWFS* Adjustments	Adjusted Balance
<b>Chief Financial Officer's (CFO) Cash Balance</b>	<b>481,157.94</b>	(A)		<b>481,157.94</b>
ADD: Other Cash (See Instructions)	330,169.96	(B)		330,169.96
ADD: Investments	142,171,684.80	(C)	(18,428,772.65)	123,742,912.15
ADD: Outstanding Accounts Receivable	45,609,542.10	(D)	0.00	45,609,542.10
ADD: Inventories	843,614.62	(E)		843,614.62
<b>Total Cash plus Accounts Receivable</b>	<b>189,436,169.42</b>	(F)	<b>(18,428,772.65)</b>	<b>171,007,396.77</b>
LESS Allowances for Uncollectibles	2,471,847.89	(G)		2,471,847.89
LESS Approved "A" Certified Forwards	11,636,600.05	(H)		11,636,600.05
Approved "B" Certified Forwards	10,350.00	(H)		10,350.00
Approved "FCO" Certified Forwards		(H)		0.00
LESS: Other Accounts Payable (Nonoperating)	62,186,702.49	(I)	(18,428,772.65)	43,757,929.84
LESS: Due to Education	113,130,668.99	(J)		113,130,668.99
<b>Unreserved Fund Balance, 07/01/06</b>	<b>0.00</b>	(K)		<b>0.00</b> **

**Notes:**

\*SWFS = Statewide Financial Statement

\*\* This amount should agree with Line I, Section IV of the Schedule I for the most recent completed fiscal year and Line A for the following year.

Office of Policy and Budget - July, 2008

**RECONCILIATION: BEGINNING TRIAL BALANCE TO SCHEDULE I and IC**

**Budget Period: 2009 - 2010**

<b>Department Title:</b>	<u>Department of the Lottery</u>
<b>Trust Fund Title:</b>	<u>Operating Trust Fund</u>
<b>LAS/PBS Fund Number:</b>	<u>2510</u>

**BEGINNING TRIAL BALANCE:**

Unreserved Fund Balance Per Trial Balance, 07-01-08 [160,890,860.68] (A)

**Add/Subtract:** [ ] (B)

**Other Adjustment(s):**

Invested in restricted Lottery assets of \$160,890,860.68 [160,890,860.68] (C)  
is intended to reflect the portion of net assets that are associated  
with non-liquid, capital assets, and is restricted to cover future jackpots,  
supplemented jackpots, depreciation and asset disposal in future years. [ ] (C)  
Therefore the Lottery has no unencumbered unreserved balance  
at year end.

**ADJUSTED BEGINNING TRIAL BALANCE:** [ ] (D)

**UNRESERVED FUND BALANCE, SCHEDULE IC** [ ] (E)

**DIFFERENCE:** [ ] (F)\*

**\*SHOULD EQUAL ZERO.**

**SCHEDULE IX: MAJOR AUDIT FINDINGS AND RECOMMENDATIONS**

**Budget Period:**

**Department:** Florida Lottery

**Chief Internal Auditor:** Andy Mompeller

**Budget Entity:** Lottery Operations/Office of Inspector General

**Phone Number:** 850-487-7726

(1)	(2)	(3)	(4)	(5)
REPORT NUMBER	PERIOD ENDING	UNIT/AREA	SUMMARY OF FINDINGS AND RECOMMENDATIONS	SUMMARY OF CORRECTIVE ACTION TAKEN
06/07-16-A	6/30/2007	Operations	The Florida Lottery does not have a disaster recovery plan in effect for its information technology resources. The Florida Lottery's Information Technology Disaster Recovery Plan (ITDRP) is in draft form, and has not been completed, approved or implemented and is not in sufficient detail to efficiently and effectively restore and support information technology resources. Recommendations were made to identify staff resources to task with completing the ITDRP.	Lottery Information Resources Management identified staff resources to update and formalize the Lottery's Information Technology Disaster Recover Plan
06/07-41-A	12/31/2007	Games Administration	The audit found that the system used to process retailer adjustments had internal control deficiencies and unsecured access existed to active tickets received by the Division and that tickets received were not individually tracked/monitored. Retailer adjustment requests granted by the Division are done so without time limits and at times without required documentation. The Division has not established any type of formal monitoring of retailer adjustments granted for abnormalities or unusual adjustment activity.	Lottery management concurred with the findings and recommendations and is in the process of taking corrective action.
2008-069	6/30/2007	Florida Lottery	The Florida Auditor General issued a report on the financial statements of the Florida Lottery dated June 30, 2007. The report contained three findings that related to strengthening IT controls, amending existing contracts with its scratch-off and online gaming vendors addressing the ownership of marketing and research funds, and the Lottery's continued non-compliance with Section 24.113, Florida Statutes pertaining to minority retailer participation.	Lottery management concurred with the findings and recommendations and is in the process of taking corrective action. The finding relating to Section 24.133, Florida Statutes compliance has been an unsuccessful legislative budget issue for several years.

# LBR Technical Review Checklist

Department/Budget Entity (Service): DEPARTMENT OF THE LOTTERY

Agency Budget Officer/OPB Analyst Name: MELISA SPIVEY/ERIC STEINKUEHLER

A "Y" indicates "YES" and is acceptable, an "N/J" indicates "NO/Justification Provided" - these require further explanation/justification (additional sheets can be used as necessary), and "TIPS" are other areas to consider.

	Program or Service (Budget Entity Codes)				
Action	3601				

## 1. GENERAL

1.1 Are Columns A01, A02, A04, A05, A10, A11, A36, IA1, IV1, IV3 and NV1 set to TRANSFER CONTROL for DISPLAY status and MANAGEMENT CONTROL for UPDATE status for both the Budget and Trust Fund columns? Are Columns A06, A07, A08 and A09 for Fixed Capital Outlay set to TRANSFER CONTROL for DISPLAY status only? <b>(CSDI)</b>	Y				
1.2 Is Column A03 set to TRANSFER CONTROL for DISPLAY and UPDATE status for both the Budget and Trust Fund columns? <b>(CSDI)</b>	Y				

### AUDITS:

1.3 Has Column A03 been copied to Column A12? Run the Exhibit B Audit Comparison Report to verify. <b>(EXBR, EXBA)</b>	Y				
1.4 Has security been set correctly? <b>(CSDR, CSA)</b>	Y				
<b>TIP</b> The agency should prepare the budget request for submission in this order: 1) Lock columns as described above; 2) copy Column A03 to Column A12; and 3) set Column A12 column security to ALL for DISPLAY status and MANAGEMENT CONTROL for UPDATE status.					

## 2. EXHIBIT A (EADR, EXA)

2.1 Is the budget entity authority and description consistent with the agency's LRPP and does it conform to the directives provided on page 53 of the LBR Instructions?	Y				
2.2 Are the statewide issues generated systematically (estimated expenditures, nonrecurring expenditures, etc.) included?	Y				
2.3 Are the issue codes and titles consistent with <i>Section 3</i> of the LBR Instructions (pages 15 through 25)? Do they clearly describe the issue?	Y				
2.4 Have the coding guidelines in <i>Section 3</i> of the LBR Instructions (pages 15 through 25) been followed?	Y				

## 3. EXHIBIT B (EADR, EXB)

3.1 Is it apparent that there is a fund shift and were the issues entered into LAS/PBS correctly? Check D-3A funding shift issue 340XXX0 - a unique deduct and unique add back issue should be used to ensure fund shifts display correctly on the LBR exhibits.	N/A				
--	-----	--	--	--	--

### AUDITS:

3.2 Negative Appropriation Category Audit for Agency Request (Columns A03 and A04): Are all appropriation categories positive by budget entity at the FSI level? Are all nonrecurring amounts less than requested amounts? <b>(NACR, NAC - Report should print "No Negative Appropriation Categories Found")</b>	Y				
3.3 Current Year Estimated Verification Comparison Report: Is Column A02 equal to Column B02? <b>(EXBR, EXBC - Report should print "Records Selected Net To Zero")</b>	Y				



Action		Program or Service (Budget Entity Codes)				
		3601				
TIP	Generally look for and be able to fully explain significant differences between A02 and A03.					
TIP	Exhibit B - A02 equal to B02: Compares Current Year Estimated column to a backup of A02. This audit is necessary to ensure that the historical detail records have not been adjusted. Records selected should net to zero.					
TIP	Requests for appropriations which require advance payment authority must use the sub-title "Grants and Aids". For advance payment authority to local units of government, the Aid to Local Government appropriation category (05XXXX) should be used. For advance payment authority to non-profit organizations or other units of state government, the Special Categories appropriation category (10XXXX) should be used.					
<b>4. EXHIBIT D (EADR, EXD)</b>						
4.1	Is the program component objective statement consistent with the agency LRPP, and does it conform to the directives provided on page 56 of the LBR Instructions?	Y				
4.2	Is the program component code and title used correct?	Y				
TIP	Fund shifts or transfers of services or activities between program components will be displayed on an Exhibit D whereas it may not be visible on an Exhibit A.					
<b>5. EXHIBIT D-1 (ED1R, EXD1)</b>						
5.1	Are all object of expenditures positive amounts? (This is a manual check.)	Y				
<b>AUDITS:</b>						
5.2	Do the fund totals agree with the object category totals within each appropriation category? <b>(ED1R, XD1A - Report should print "No Differences Found For This Report")</b>	Y				
5.3	FLAIR Expenditure/Appropriation Ledger Comparison Report: Is Column A01 less than Column G07? <b>(EXBR, EXBB - Negative differences need to be corrected in Column A01.)</b>	Y				
5.4	A01/State Accounts Disbursements and Carry Forward Comparison Report: Does Column A01 equal Column G08? <b>(EXBR, EXBD - Differences need to be corrected in Column A01.)</b>	Y				
TIP	If objects are negative amounts, the agency must make adjustments to Column A01 to correct the object amounts. In addition, the fund totals must be adjusted to reflect the adjustment made to the object data.					
TIP	If fund totals and object totals do not agree or negative object amounts exist, the agency must adjust Column A01.					
TIP	Exhibit B - A01 less than G07: This audit is to ensure that the disbursements and carry/certifications forward in A01 are less than FY 2007-08 approved budget. Amounts should be positive.					
TIP	If G08 is not equal to A01, check the following: 1) the initial FLAIR disbursements or carry forward data load was corrected appropriately in A01; 2) the disbursement data from departmental FLAIR was reconciled to State Accounts; and 3) the FLAIR disbursements did not change after Column G08 was created.					

		Program or Service (Budget Entity Codes)			
Action		3601			
<b>6. EXHIBIT D-3 (ED3R, ED3) (Not required in the LBR - for analytical purposes only.)</b>					
6.1	Are issues appropriately aligned with appropriation categories?	Y			
TIP	Exhibit D-3 is no longer required in the budget submission but may be needed for this particular appropriation category/issue sort. Exhibit D-3 is also a useful report when identifying negative appropriation category problems.				
<b>7. EXHIBIT D-3A (EADR, ED3A)</b>					
7.1	Are the issue titles correct and do they clearly identify the issue? (See pages 15 through 29 of the LBR Instructions).	Y			
7.2	Does the issue narrative adequately explain the agency's request and is the explanation consistent with the LRPP? (See page 62 of the LBR Instructions.)	Y			
7.3	Does the narrative for Information Technology (IT) issue follow the additional narrative requirements described on pages 63 and 64 of the LBR Instructions?	Y			
7.4	Are all issues with an IT component identified with a "Y" in the "IT COMPONENT?" field? If the issue contains an IT component, has that component been identified and documented?	Y			
7.5	Does the issue narrative explain any variances from the Standard Expense, Operating Capital Outlay (OCO), and Human Resource Services Assessments package? Is the nonrecurring portion in the nonrecurring column? (See pages E-4 and E-5 of the LBR Instructions).	N/A			
7.6	Does the salary rate request amount accurately reflect any new requests and are the amounts proportionate to the Salaries and Benefits request? Note: Salary rate should always be annualized.	N/A			
7.7	Does the issue narrative thoroughly explain/justify all Salaries and Benefits amounts entered into the Other Salary Amounts transactions (OADA/C)? Amounts entered into OAD are reflected in the Position Detail of Salaries and Benefits section of the Exhibit D-3A.	N/A			
7.8	Does the issue narrative include the Consensus Estimating Conference forecast, where appropriate?	Y			
7.9	Does the issue narrative reference the specific county(ies) where applicable?	N/A			
7.10	Do the 160XXX0 issues reflect budget amendments that have been approved (or in the process of being approved) and that have a recurring impact (including Lump Sums)? Have the approved budget amendments been entered in Column A18 as instructed in Memo #09-002?	N/A			
7.11	When appropriate are there any 160XXX0 issues included to delete positions placed in reserve in the OPB Position and Rate Ledger (e.g. unfunded grants)? Note: Lump sum appropriations not yet allocated should <u>not</u> be deleted. ( <b>PLRR, PLMO</b> )	N/A			
7.12	Does the issue narrative include plans to satisfy additional space requirements when requesting additional positions?	N/A			
7.13	Has the agency included a 160XXX0 issue and 210XXXX and 260XXX0 issues as required for lump sum distributions?	N/A			

Action		Program or Service (Budget Entity Codes)				
		3601				
7.14	Do the amounts reflect appropriate FSI assignments?	Y				
7.15	Do the issues relating to <i>salary and benefits</i> have an "A" in the fifth position of the issue code (XXXXAXX) and are they self-contained (not combined with other issues)? (See page 24 and 80 of the LBR Instructions.)	N/A				
7.16	Do the issues relating to <i>Information Technology (IT)</i> have a "C" in the sixth position of the issue code (36XXXCX) and are the correct issue codes used (361XXC0, 362XXC0 or 363XXC0)?	Y				
7.17	Are the issues relating to <i>major audit findings and recommendations</i> properly coded (4A0XXX0, 4B0XXX0)?	N/A				
<b>AUDIT:</b>						
7.18	Are all FSI's equal to '1', '2', '3', or '9'? There should be no FSI's equal to '0'. <b>(EADR, FSIA - Report should print "No Records Selected For Reporting")</b>	Y				
TIP	Salaries and Benefits amounts entered using the OADA/C transactions must be thoroughly justified in the D-3A issue narrative. Agencies can run <b>OADA/OADR</b> from STAM to identify the amounts entered into OAD and ensure these entries have been thoroughly explained in the D-3A issue narrative.					
TIP	The issue narrative must completely and thoroughly explain and justify each D-3A issue. Agencies must ensure it provides the information necessary for the OPB and legislative analysts to have a complete understanding of the issue submitted. Thoroughly review pages 61 through 64 of the LBR Instructions.					
TIP	Check BAPS to verify status of budget amendments. Check for reapprovals not picked up in the General Appropriations Act. Verify that Lump Sum appropriations in Column A02 do not appear in Column A03. Review budget amendments to verify that 160XXX0 issue amounts correspond accurately and net to zero for General Revenue funds.					
TIP	If an agency is receiving federal funds from another agency the FSI should = 9 (Transfer - Recipient of Federal Funds). The agency that originally receives the funds directly from the federal agency should use FSI = 3 (Federal Funds).					
TIP	If an appropriation made in the FY 2008-09 General Appropriations Act duplicates an appropriation made in substantive legislation, the agency must create a unique deduct nonrecurring issue to eliminate the duplicated appropriation. Normally this is taken care of through line item veto.					
<b>8. SCHEDULE I &amp; RELATED DOCUMENTS (SC1R, SC1 - Budget Entity Level or SC1R, SC1D - Department Level)</b>						
8.1	Has a separate department level Schedule I and supporting documents package been submitted by the agency?	Y				
8.2	Has a Schedule I been completed in LAS/PBS for each operating trust fund?	Y				
8.3	Have the appropriate Schedule I supporting documents been included for the trust funds (Schedule IA, Schedule IB, Schedule IC, and Reconciliation to Trial Balance)?	Y				

Action		Program or Service (Budget Entity Codes)			
		3601			
8.4	Have the Examination of Regulatory Fees Part I and Part II forms been included for the applicable regulatory programs?	N/A			
8.5	Have the required detailed narratives been provided (5% trust fund reserve narrative; method for computing the distribution of cost for general management and administrative services narrative; adjustments narrative; revenue estimating methodology narrative)?	Y			
8.6	Has the Inter-Agency Transfers Reported on Schedule I form been included as applicable for transfers totaling \$100,000 or more for the fiscal year?	Y			
8.7	If the agency is scheduled for the annual trust fund review this year, have the Schedule ID and applicable draft legislation been included for recreation, modification or termination of existing trust funds?	N/A			
8.8	If the agency is scheduled for the annual trust fund review this year, have the necessary trust funds been requested for creation pursuant to <i>section 215.32(2)(b), Florida Statutes</i> - including the Schedule ID and applicable legislation?	N/A			
8.9	Are the revenue codes correct? In the case of federal revenues, has the agency appropriately identified direct versus indirect receipts (object codes 000700, 000799, 001510 and 001599)?	Y			
8.10	Are the statutory authority references correct?	Y			
8.11	Are the General Revenue Service Charge percentage rates used for each revenue source correct? (Refer to Section 215.20, F.S. for appropriate general revenue service charge percentage rates.)	N/A			
8.12	Is this an accurate representation of revenues based on the most recent Consensus Estimating Conference forecasts?	Y			
8.13	If there is no Consensus Estimating Conference forecast available, do the revenue estimates appear to be reasonable?	Y			
8.14	Are the federal funds revenues reported in Section I broken out by individual grant? Are the correct CFDA codes used?	N/A			
8.15	Are anticipated grants included and based on the state fiscal year (rather than federal fiscal year)?	N/A			
8.16	Are the Schedule I revenues consistent with the FSI's reported in the Exhibit D-3A?	Y			
8.17	If applicable, are nonrecurring revenues entered into Column A04?	N/A			
8.18	Has the agency certified the revenue estimates in columns A02 and A03 to be the latest and most accurate available?	Y			
8.19	Is a 5% trust fund reserve reflected in Section II? If not, is sufficient justification provided for exemption? Are the additional narrative requirements provided?	Y			
8.20	Are appropriate service charge nonoperating amounts included in Section II?	N/A			
8.21	Are nonoperating expenditures to other budget entities/departments cross-referenced accurately?	Y			

Action		Program or Service (Budget Entity Codes)				
		3601				
8.22	Do transfers balance between funds (within the agency as well as between agencies)? (See also 8.6 for required transfer confirmation of amounts totaling \$100,000 or more.)	Y				
8.23	Are nonoperating expenditures recorded in Section II and adjustments recorded in Section III?	Y				
8.24	Are prior year September operating reversions appropriately shown in column A01?	Y				
8.25	Are current year September operating reversions appropriately shown in column A02?	Y				
8.26	Does the Schedule IC properly reflect the unreserved fund balance for each trust fund as defined by the LBR Instructions, and is it reconciled to the agency accounting records?	Y				
8.27	Does Column A01 of the Schedule I accurately represent the actual prior year accounting data as reflected in the agency accounting records, and is it provided in sufficient detail for analysis?	Y				
8.28	Does Line I of Column A01 (Schedule I) equal Line K of the Schedule IC?	Y				
<b>AUDITS:</b>						
8.29	Is Line I a positive number? (If not, the agency must adjust the budget request to eliminate the deficit).	Y				
8.30	Is the June 30 Adjusted Unreserved Fund Balance (Line I) equal to the July 1 Unreserved Fund Balance (Line A) of the following year? ( <b>SC1R, SC1A - Report should print "No Discrepancies Exist For This Report"</b> )	Y				
8.31	Has a Department Level Reconciliation been provided for each trust fund and does Line A of the Schedule I equal the CFO amount? If not, the agency must correct Line A. ( <b>SC1R, DEPT</b> )	Y				
TIP	The Schedule I is the most reliable source of data concerning the trust funds. It is very important that this schedule is as accurate as possible!					
TIP	Determine if the agency is scheduled for trust fund review. (See page 119 of the LBR Instructions.)					
TIP	Review the unreserved fund balances and compare revenue totals to expenditure totals to determine and understand the trust fund status.					
TIP	Typically nonoperating expenditures and revenues should not be a negative number. Any negative numbers must be fully justified.					
<b>9. SCHEDULE II (PSCR, SC2)</b>						
<b>AUDIT:</b>						
9.1	Is the pay grade minimum for salary rate utilized for positions in segments 2 and 3? ( <b>BRAR, BRAA - Report should print "No Records Selected For This Request"</b> ) Note: Amounts other than the pay grade minimum should be fully justified in the D-3A issue narrative. (See <i>Base Rate Audit</i> on page 150 of the LBR Instructions.)	Y				

		Program or Service (Budget Entity Codes)			
Action		3601			
<b>10. SCHEDULE III (PSCR, SC3)</b>					
10.1	Is the appropriate lapse amount applied in Segment 3? (See page 82 of the LBR Instructions.)	N/A			
10.2	Are amounts in <i>Other Salary Amount</i> appropriate and fully justified? (See page 89 of the LBR Instructions for appropriate use of the OAD transaction.) Use <b>OADI</b> or <b>OADR</b> to identify agency other salary amounts requested.	N/A			
<b>11. SCHEDULE IV (EADR, SC4)</b>					
11.1	Are the correct Information Technology (IT) issue codes used?	Y			
<b>TIP</b> If IT issues are not coded correctly (with "C" in 6th position), they will not appear in the Schedule IV.					
<b>12. SCHEDULE VIIIA (EADR, SC8A)</b>					
12.1	Is there only one #1 priority, one #2 priority, one #3 priority, etc. reported on the Schedule VIII-A? Are the priority narrative explanations adequate?	Y			
<b>13. SCHEDULE VIIIB-1</b>					
13.1	This schedule is not required in the October 15, 2008 LBR submittal.	N/A			
<b>14. SCHEDULE VIIIB-2 (EADR, S8B2)</b>					
14.1	Do the reductions comply with the instructions provided on pages 95 and 96 of the LBR Instructions regarding a 10% reduction in recurring General Revenue and Trust Funds?	Y			
<b>15. SCHEDULE XI (LAS/PBS Web - see page 102 of the LBR Instructions for detailed instructions)</b>					
15.1	Has the Schedule XI one page summary been e-mailed to OPB? Agencies are required to generate this spreadsheet via the LAS/PBS Web. (Note: Pursuant to <i>section 216.023(4) (b), Florida Statutes</i> , the Legislature can reduce the funding level for any agency that does not provide this information.)	Y			
<b>AUDITS INCLUDED IN THE SCHEDULE XI REPORT:</b>					
15.2	Does the FY 2007-08 Actual (prior year) Expenditures in Column A36 reconcile to Column A01? ( <b>GENR, ACT1</b> )	Y			
15.3	None of the executive direction, administrative support and information technology statewide activities (ACT0010 thru ACT0490) have output standards (Record Type 5)? ( <b>Audit #1 should print "No Activities Found"</b> )	Y			
15.4	Does the Fixed Capital Outlay (FCO) statewide activity (ACT0210) only contain 08XXXX or 14XXXX appropriation categories? ( <b>Audit #2 should print "No Operating Categories Found"</b> )	N/A			
15.5	Has the agency provided the necessary demand (Record Type 5) for all activities which <u>should</u> appear in Section II? (Note: Audit #3 will identify those activities that do NOT have a Record Type '5' and have not been identified as a 'Pass Through' activity. These activities will be displayed in Section III with the 'Payment of Pensions, Benefits and Claims' activity and 'Other' activities. Verify if these activities should be displayed in Section III. If not, an output standard would need to be added for that activity and the Schedule XI submitted again.)	Y			
15.6	Does Section I (Final Budget for Agency) and Section III (Total Budget for Agency) equal? ( <b>Audit #4 should print "No Discrepancies Found"</b> )	Y			
<b>TIP</b> If Section I and Section III have a small difference, it may be due to rounding and therefore will be acceptable.					

		Program or Service (Budget Entity Codes)			
Action		3601			
<b>16. MANUALLY PREPARED EXHIBITS &amp; SCHEDULES</b>					
16.1	Do exhibits and schedules comply with LBR Instructions (pages 103 through 147 of the LBR Instructions), and are they accurate and complete?	Y			
16.2	Are appropriation category totals comparable to Exhibit B, where applicable?	Y			
16.3	Are agency organization charts (Schedule X) provided and at the appropriate level of detail?	Y			
<b>AUDITS - GENERAL INFORMATION</b>					
TIP	Review <i>Section 6: Audits</i> of the LBR Instructions for a list of audits and their descriptions.				
TIP	Reorganizations may cause audit errors. Agencies must indicate that these errors are due to an agency reorganization to justify the audit error.				
<b>17. CAPITAL IMPROVEMENTS PROGRAM (CIP)</b>					
17.1	Are the CIP-2, CIP-3, CIP-A and CIP-B forms included?	Y			
17.2	Are the CIP-4 and CIP-5 forms submitted when applicable (see CIP Instructions)?	Y			
17.3	Do all CIP forms comply with CIP Instructions where applicable (see CIP Instructions)?	Y			
17.4	Does the agency request include 5 year projections (Columns A03, A06, A07, A08 and A09)?	Y			
17.5	Are the appropriate counties identified in the narrative?	N/A			
TIP	Requests for Fixed Capital Outlay appropriations which are Grants and Aids to Local Governments and Non-Profit Organizations must use the Grants and Aids to Local Governments and Non-Profit Organizations - Fixed Capital Outlay major appropriation category (140XXX) and include the sub-title "Grants and Aids". These appropriations utilize a CIP-B form as justification.				